EL SAGUARO

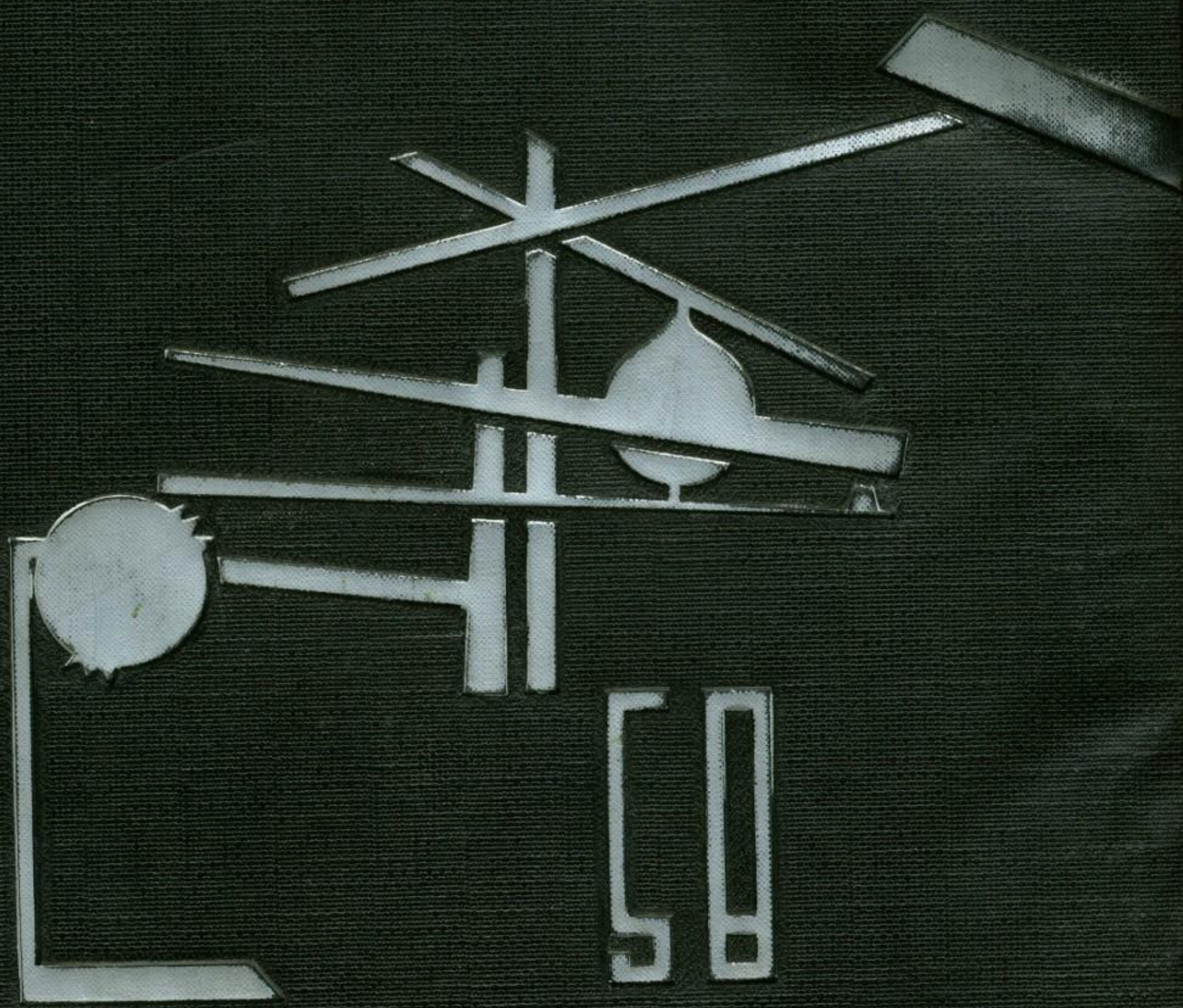

'59

PAUL WONG

Mabel
I write to let
you know that I
have to a friend
Clare in Brighton
to make quite sure
summer quite like home do
in Brighton
Barbie Bunny

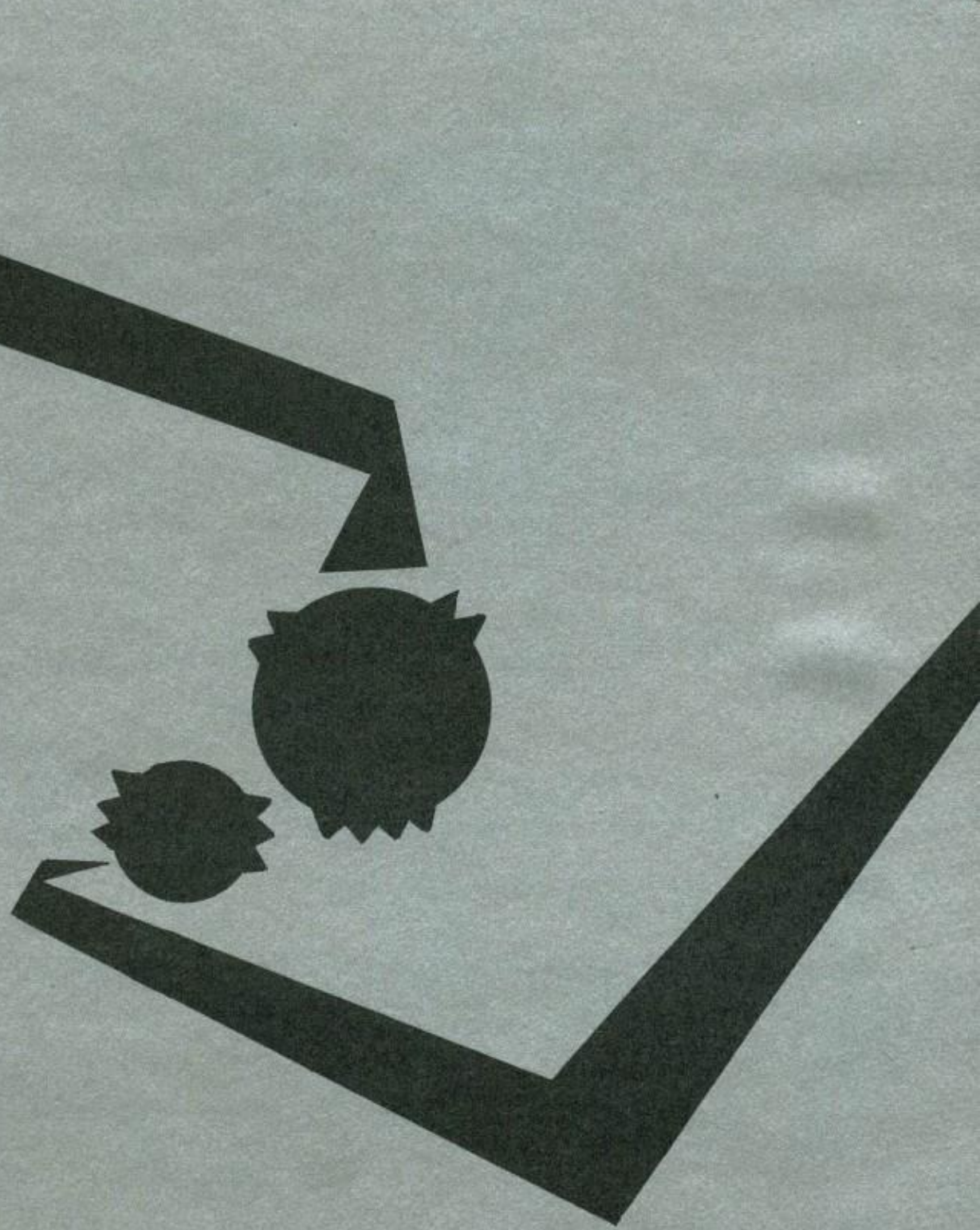

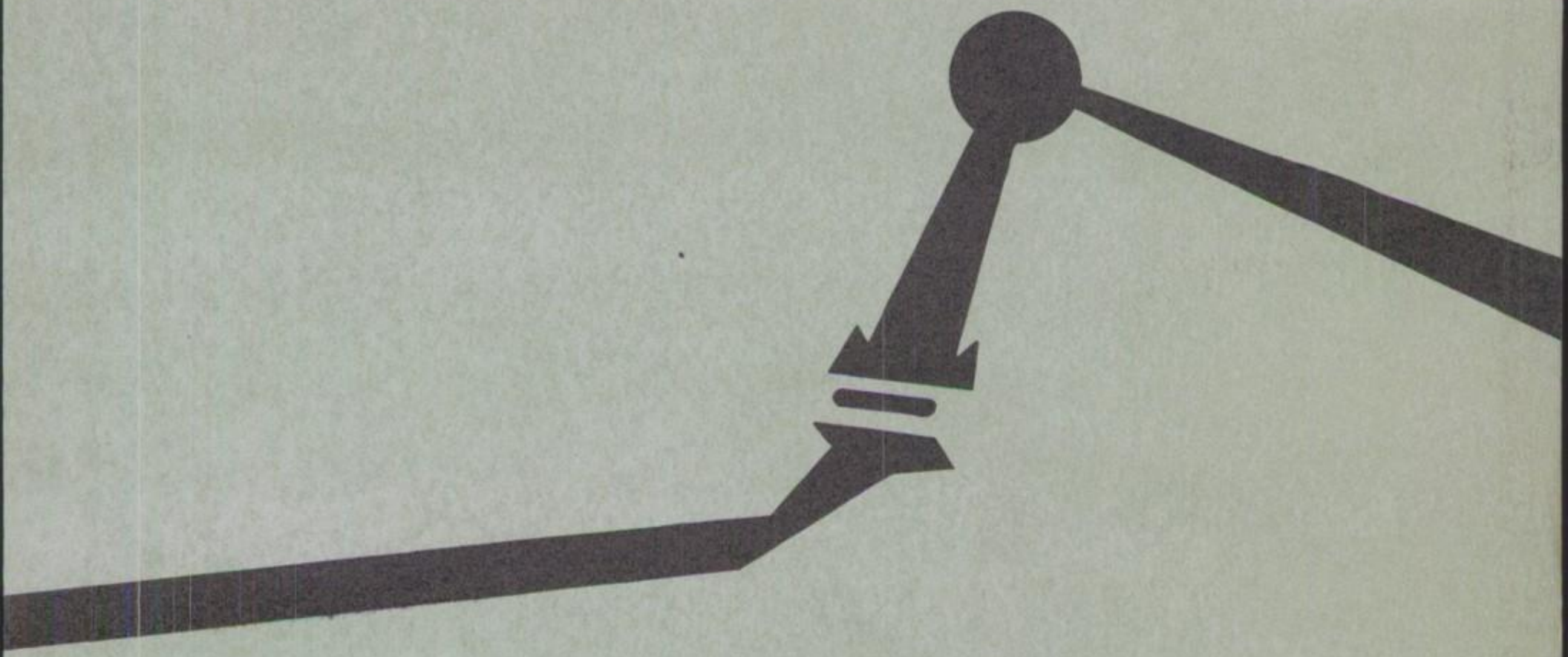

Matthew:
I can't speak Latin but I'll try and speak English as best I can.
Matthew you've got a very nice personality and brains and with this combination you should go along ways in this world

Your stuffa friend
Kathy Hunt
"60"

Matthew:
Look how this year has flown by. It sure has been swell being in class with you this year. Here's wishing you all the luck in the world to a really wonderful boy who will really go far & study hard. I hope I see you next year

A friend always
Judy Hilly
"60"

To a good pal and a nice friend "Good Luck"
Gary

This 1958 EL SAGUARO is published by the students of Yuma Union High School, Yuma, Arizona.

ELVA WARNER - Editor
CAROL LEONARD - Business Manager
TOM CLARKIN - Advisor

Matthew
Wowee! I
wish I were a b-r-a-in
Seriously for a brain
you don't even show
it. I did not
mean it as an insult
you are nice
Love ya
Margaret
Smadel

EL SAGUARO

58

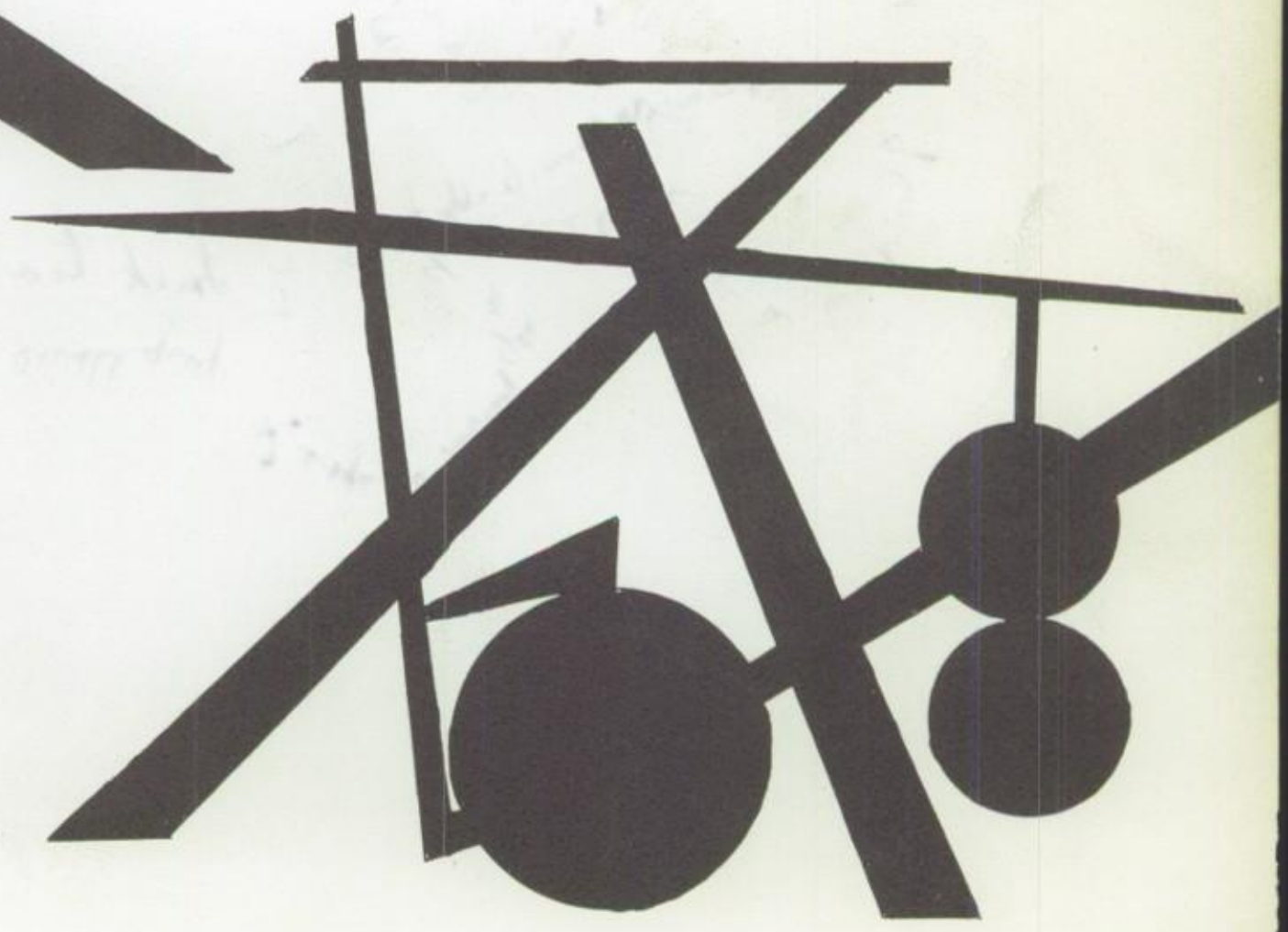

Golden

LETS GO

Dear Paul, [illegible] my dear friend [illegible] you [illegible] the same [illegible] remember [illegible] you won't feel [illegible] you that the you were [illegible] sure [illegible] It sure has been fun this year in Mr. Weston's English class [illegible] a lot of fun and a very Good [illegible]

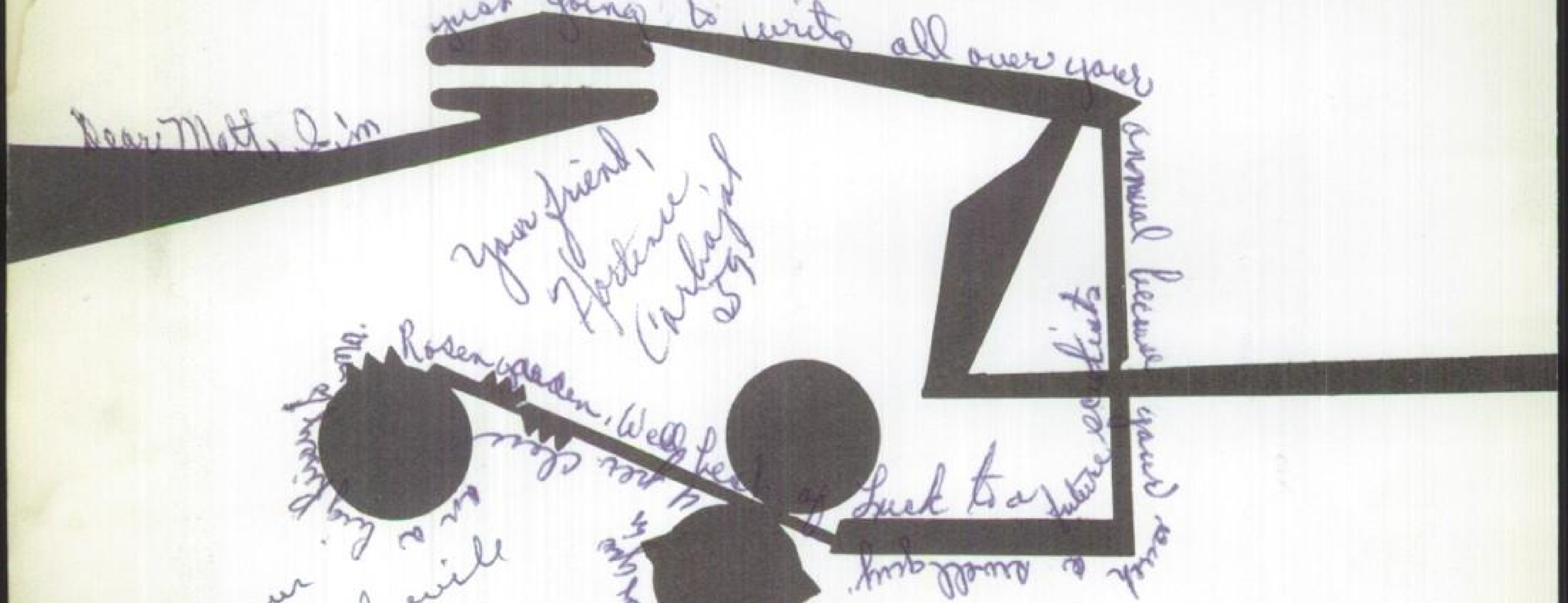

Dear Matt, I'm just going to write all over your annual because your such a swell guy. [illegible] future [illegible] Luck to a [illegible] Rosengarden, Well [illegible]

Your friend,
Hortense Carbajal
59

I'm sure your brain and a half will make you famous.
Stop chasing those girls.
Hope you are the valedictrian in your senior year
Tony Miramontes
kiss, kiss

MODERN

Graphics Pd. 2
"60"

Matthew
I thank a lot
for the help (3) you gave me with my SRC
report this year
Rosemary
Mohson

LEADERSHIP . . 10
FACULTY 22
CLASSES 32
HONORS 106
FINE ARTS . . . 120
CLUBS 142
ACTIVITIES . . . 160
SPORTS 177
ADVERTISING . . .212

DEDICATED TO

MR. BILL MANES

Our principal, Bill Manes, is a leader and a director of leadership. These qualities have won him admiration from all.

He is always rushing about, tending to all of his many duties as Principal of Yuma Union High School. Doing much more than his job requires, he takes a personal interest in his students and teachers, and goes out of his way to help them. No matter how busy he is, he always takes time with those who need his advice or help.

Bill Manes' job is dear to his heart, and he pursues it with earnestness and enthusiasm. This makes him a favorite of the townspeople as well as those who know him as a principal and friend.

Well known for his home-spun philosophy, he will be remembered for such axioms as, "Two wrongs don't make a right", or his usual reply to an obvious sob story, "Tough rolls and no coffee."

The person to whom this book is dedicated has received the highest tribute the yearbook staff has the power to bestow. We feel that this recognition is richly deserved by Mr. Bill Manes.

Looking at Snyder from Doan Field.

CAMPUS VIEWS

A favorite spot on the YUHS Campus, the Cafetorium.

Approaching Main and Administration buildings from Doan Field.

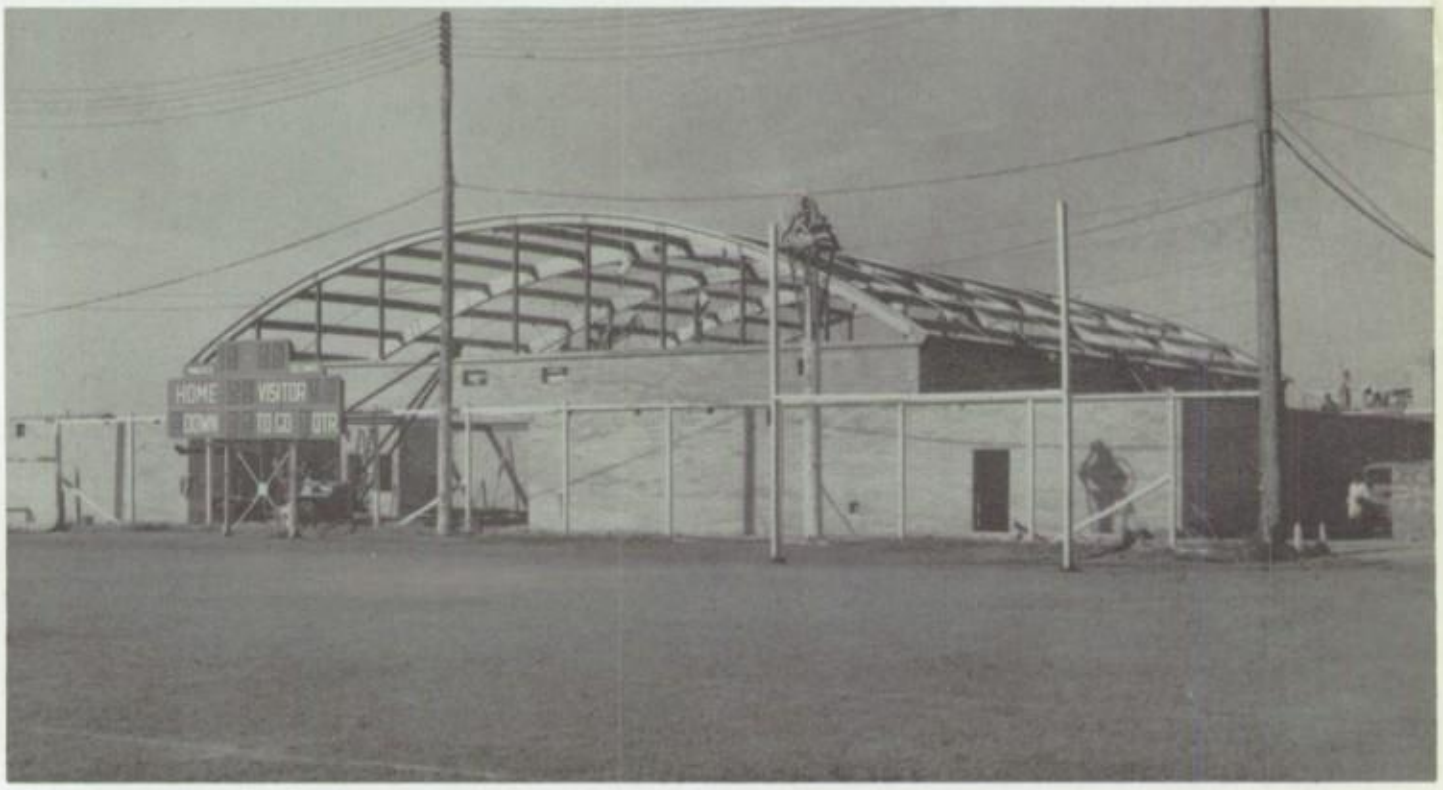

Our new gym in the process of being built.

A familiar scene in the life of each Crim, rushing between classes.

ALMA MATER

High above the Colorado
raised against the sky,
proudly stands our alma mater
as the years go by.
Forward ever be our watchword,
conquer and prevail,
here's to thee, our alma mater
Yuma High, all hail.

In memory of our friends who have passed away, Mr. Warren Newhardt and Donna Smith, we humbly dedicate this page.

In this serene desert stands the Saguaro for which our annual is named.

The School Record

Yuma Union High School is an outstanding school which is made up of students of all races and creeds. We are all proud of our school, however, the need for another high school is very evident.

There was an enrollment of 2008 at the beginning of the school year with 654 freshmen, 553 sophomores, 466 juniors and 335 seniors. These teenagers attended classes in 62 classrooms, which includes the five temporary buildings that were used because of the crowded conditions. They were taught by a faculty of 83. There were 6 class periods each 55 minutes long with split lunch periods. There is hope, however, because bids were published for the new high school and leveling of the site began.

Many things happened in the school year 1957-58 to make it different from all the other years. A new gym was built, since the old one was destroyed by the fire last year. Our band room was remodeled and is now 50% larger than the original.

A new building with showers and dressing rooms was built. A new light panel was installed and new curtains were purchased for the stage in the auditorium. The Student Council also bought a new station wagon to be used by the student body and a new school bus was secured.

We are very proud, too, because YUHS had its first foreign exchange student, Enrica Gardinetti from Italy and foreign exchange teacher, Mr. Batres from Guatemala.

New classes were added to the curriculum, among them a new cadet band, a stagecraft class, weightlifting, and several of the senior civics and English classes were interrelated.

Student attending YUHS are known as Criminals because, for several years in the history of Yuma, the old territorial prison was used for classrooms as there were no other buildings available.

To graduate, a senior must have at least 18 credits, 15 of which must be solid. Courses required for graduation are: 3 years of English, 1 year of math, 1 year of science, 1 year of social living, 1 year of United States History, ½ year civics and ½ year of senior problems.

LEADERSHIP

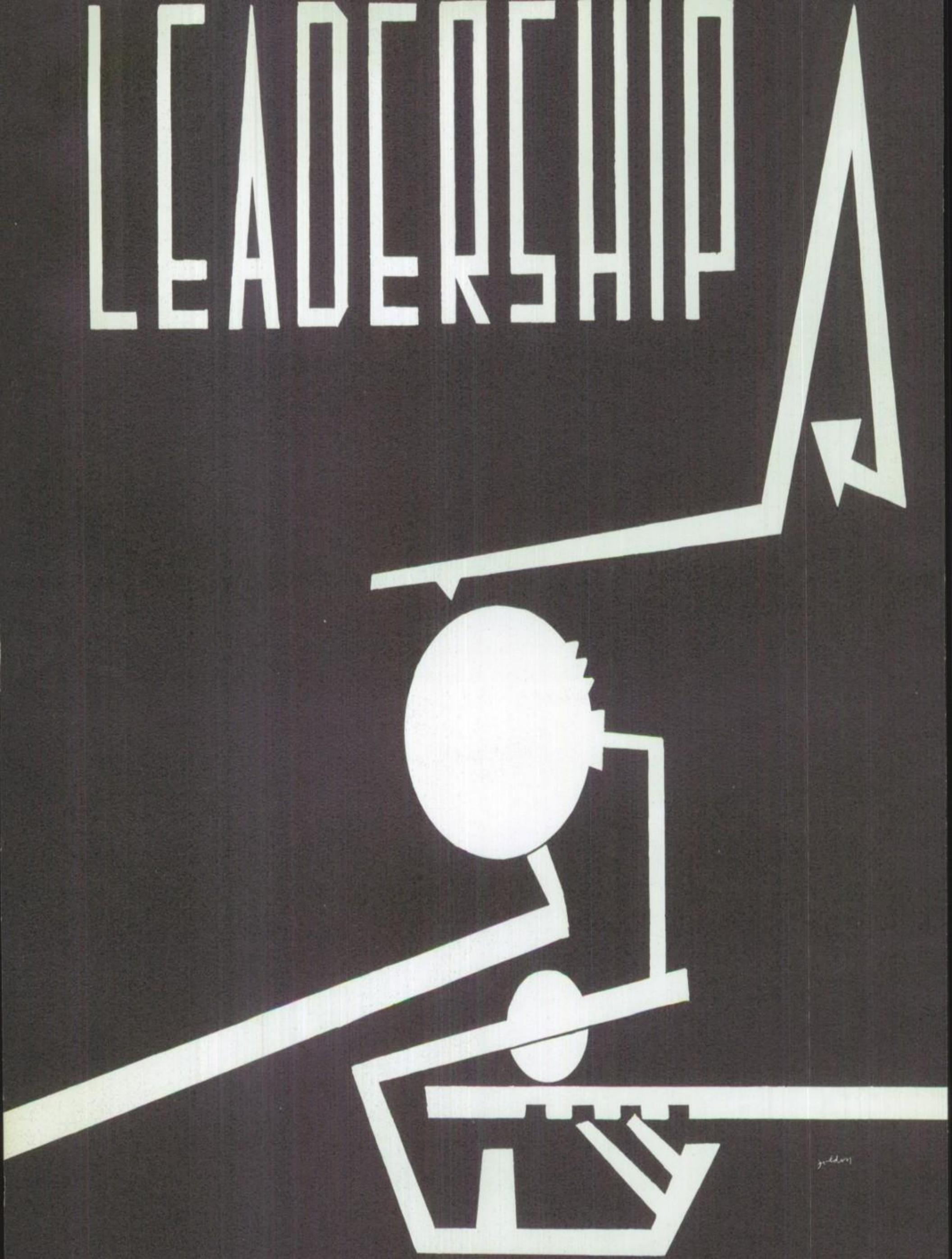

ADMINISTRATION 12-14
SCHOOL BOARD 15
STUDENT BODY OFFICERS 16
STUDENT COUNCIL 17
STUDENT REPRESENTATIVE
ADVISORY COUNCIL 18-19
GIRLS LEAGUE COUNCIL 20
ASSOCIATED MEN
STUDENTS COUNCIL 21

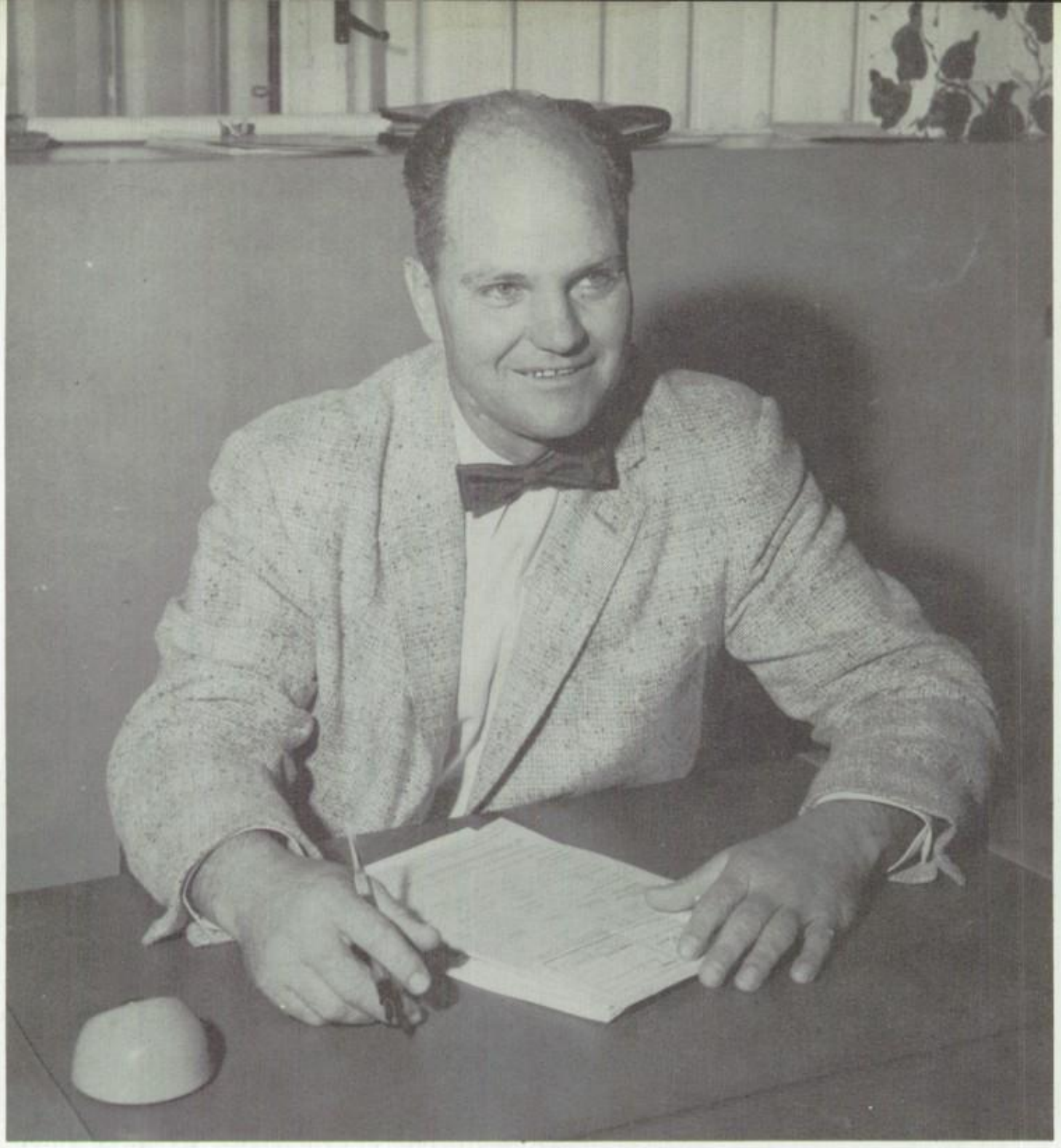

W. R. SIRRINE, SUPERINTENDENT

We pride ourselves on being a modern school — modern in the sense that we endeavor to keep abreast of the times.

A measure of the worth of a school is its ability to meet the changing demands of an ever changing population. To remain static is to become stagnant.

This past year, as recorded in our school annual, was a year of changes, academic and social. Our school board authorized a community curriculum study that saw both secondary and elementary schools of our district engaged in a joint program of self-appraisal. As the need for change became apparent, changes were made. We feel next year's courses of study will display the fruits of the joint committee's labors.

A new gymnasium has been constructed on our present campus and plans for the new high school on the Yuma Mesa have been completed with the hope that it will be in use by September 1959.

Many other significantly successful activities are recorded in this book of memories, activities too numerous to mention here. May their memory serve in time as a happy reminder of years that will never be recaptured.

On behalf of the YUHS board of education and administrators, I would like to thank the teachers and students for their fine spirit and co-operation. To the graduates we wish godspeed and success in their chosen careers and endeavors.

W. R. Sirrine
YUHS Superintendent

BILL M. MANES, Principal

Being principal of a large school is no easy task. Ask Principal Bill M. Manes and he will acknowledge the fact he is kept quite busy with the numerous responsibilities that are required for the proper supervision of our school. He is, in addition, Student Council's advisor, and being a leading figure in community life, he has been called upon to give many speeches at local civic affairs.

Maintaining the school with the highest quality of supplies available and keeping the payroll straight, keeps Business Manager Clarence Hutchinson very busy. Requisitions from the teachers and other school personnel are only a few of the daily problems of Mr. Hutchinson and his business office staff.

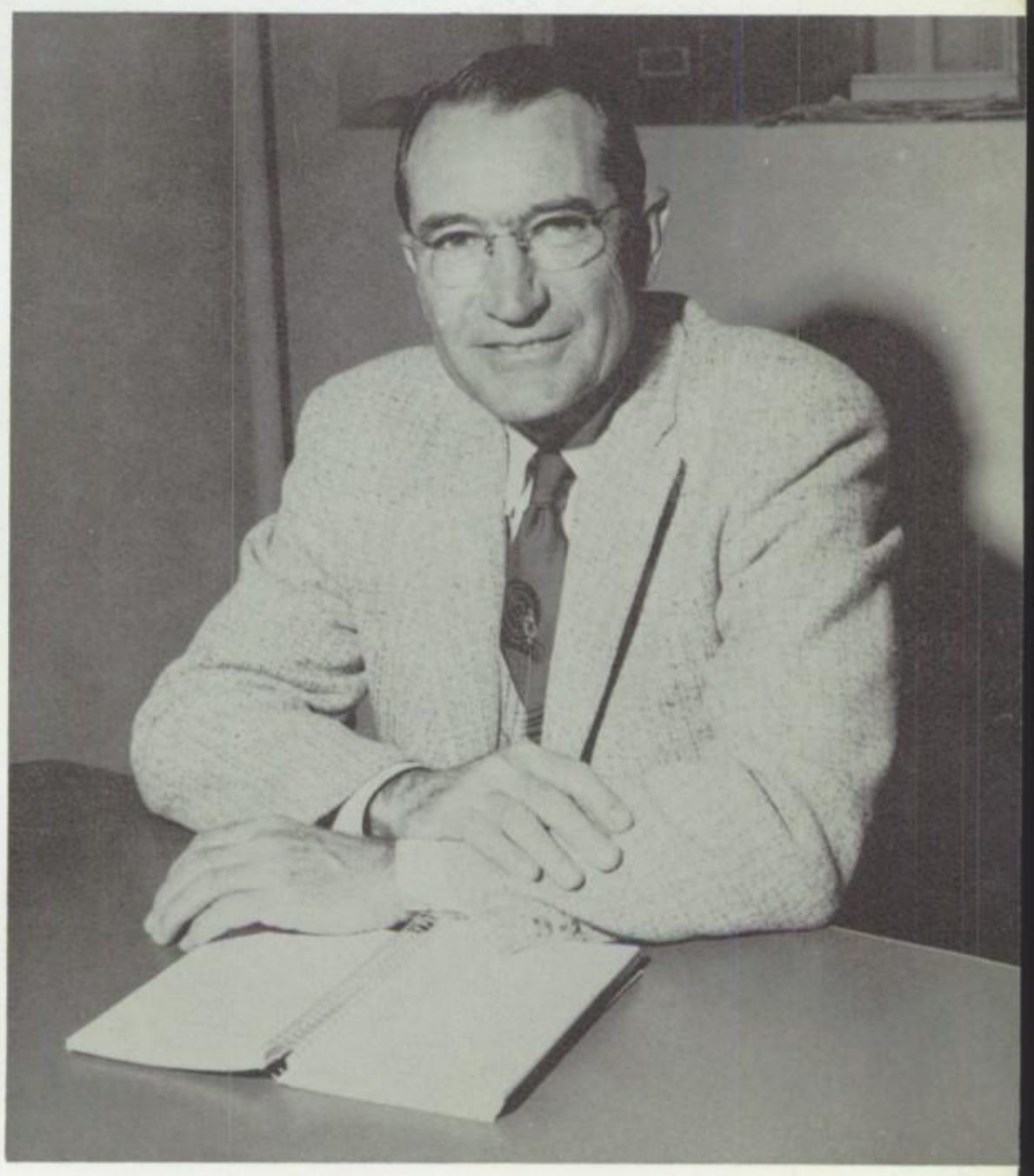

CLARENCE HUTCHINSON, Business Manager

Administrators

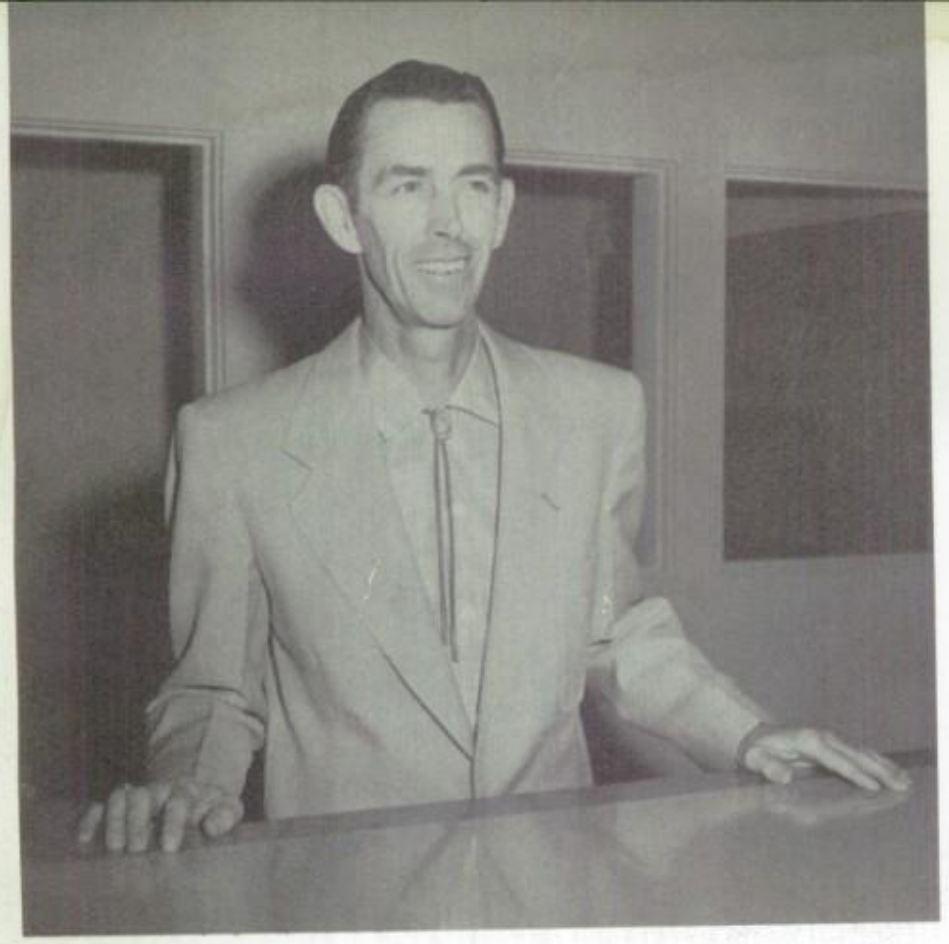

JAMES EATON

James Eaton is Yuma High's capable registrar. Keeping track of two thousand students whose attendance is sometimes irregular keeps a man very busy. Registration of these many students can also pose a weighty problem but, like the master he is, Mr. Eaton always has things well in hand.

Vice-principal, John Allen, featured here, is the friend of all. No matter what the job, aiding the students, conferring with the faculty's problems, Mr. Allen is always busy.

JOHN ALLEN

EARL HACKBARTH

Guidance is his game; Mr. Earl Hackbarth is his name. Helping the students solve their many problems and aiding them in their quest of a high school education is Mr. Hackbarth's main duty.

PAT HODGES

HELEN BENNET

School Board

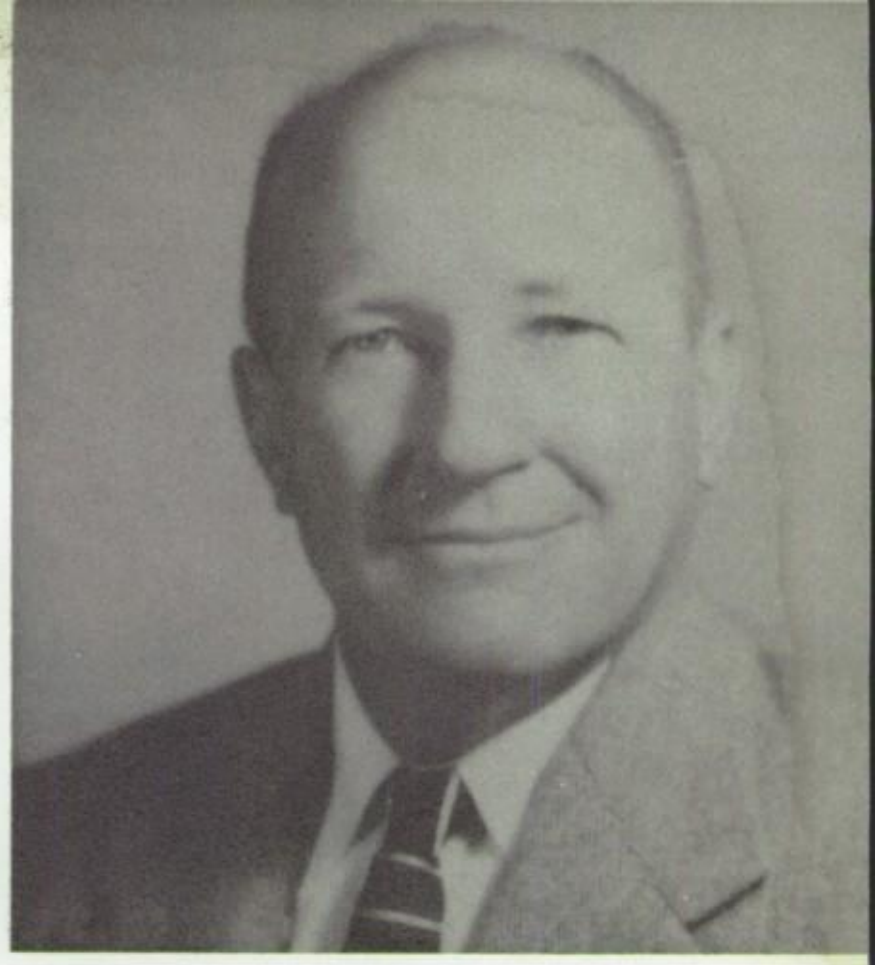

S. R. BLAKE, President

Members of the school board are citizens who believe in the public schools of America and are willing to work for their continued improvement.

Each member has weighty responsibilities. The school board hires teachers, budgets appropriated funds, approves purchase of school equipment and supplies, and proposes school bond elections as expanding enrollments require.

Representation of the tax payers is a major responsibility of the school board. Life and activities on the Crim Campus are made more possible by the YUHS school board.

HORACE GRIFFEN

JOHN MOODY

These fine teachers make up the guidance department who help students solve their problems. They are (L-R) Mr. Hougnon, Mrs. Saunders, Mr. Solokiewicz, Mrs. Leonard, and Mr. Biltz.

Student Body Officers

OSCAR MADISON,
President

RAE ANN MEINHARDT,
Treasurer

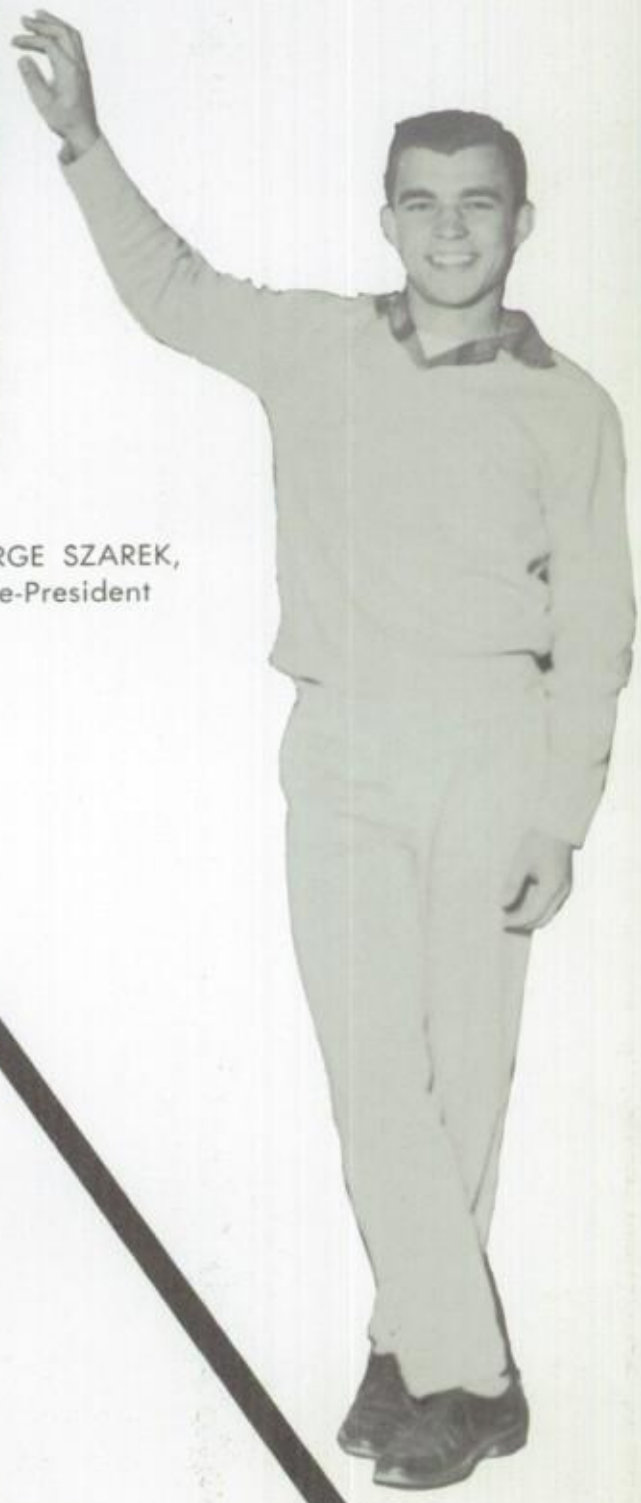

GEORGE SZAREK,
Vice-President

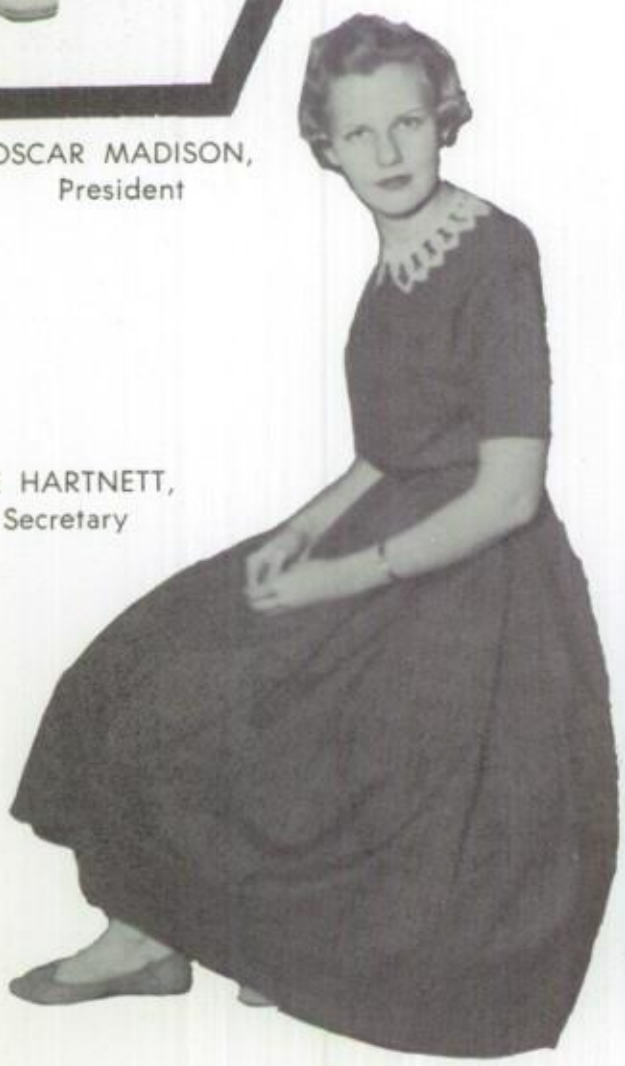

LEE HARTNETT,
Secretary

One of the highest of all honors that can be attained on the YUHS Campus is that of being elected a student body officer.

Life on the Crim Campus has been made better by our four industrious student body officers.

Members of Student Council are: (reading clockwise) Mr. Bill Manes, sponsor; Steve Copple, frosh representative; Linda Johnson, ex-officio member from SRAC; Harven Ng, sophomore representative; Art Durazo, social manager; RaeAnn Meinhardt, treasurer; Oscar Madison, president; George Szarek, vice-president and Chairman of the Student Council; Fred Kovac, publicity manager; Mickey Reedy, senior representative; Elva Warner, Girls' League representative; Gordon Storjohann, AMS representative; Enrica Gardinetti, foreign exchange student; and Len Copple, junior representative.

Student Council

Leaving a memorable year behind them were the members of the Student Council. Governing the student body and the handling of club earned money and bills are done by every council, but the 1958 YUHS Student Council did many other fine things. Buying curtains for the auditorium and a new car for the student bodies use are only two of the outstanding achievements of these fine industrious Crims. With the things the Student Council has accomplished this year our school will continue to prosper.

President,
EARL CARTER

Vice President,
DELORES CANO

Recording Secretary,
MARY RODDENBERRY

Corres. Secretary,
JOYCE EDWARDS

Stu. Council Repr.,
LINDA JOHNSON

Student Representative Advisory Council

Executive
Committee
Jack Powers
Claudia Kornegay
Bruce Manes
Mary Roddenberry
J. C. Walker
Delores Cano
Earl Carter
Joyce Edwards
Linda Johnson

Student Representative Advisory Council is the legislative body that is the medium between the students, the Student Council and the administration. The purpose of SRAC is to take the problems of the students to the correct sources to get them solved. Every student in YUHS, therefore, has an opportunity to participate in the student government of the school by this method. The representatives give weekly reports to each class at YUHS.

Follow-up
Committee
Judy Breech
Jimmy Rose
Audrey Fuller
Jean Bailey
Betty Prather

Publicity
Committee
Sylvia Coston
Karen Cunningham
Barbara Isabel
Virginia Wender
Marilyn Harding

Committee I
Linda Stewart, Margaret Schott, Joyce Starek, Nelda Wright, Elsie Hamon

Committee II
Paul Fisher, Sandra Scott, Naomi McCarty, Barbara Bess

Committee III
Carol Bewley, Beverly Searcy, Pat Arnold, Pat Rooney, Joyce Moody, Evelyn Faunfelder, Lou Reddick

Committee IV
Rosemary Monson, Rosemary Barnes, Faye Kelly, Beanie Reddick, Kelton Thomas, Carol Westover

Committee V
Alex Urtuzuastegui, Bonnie Gong, Judy Hygood, June Thompson, Carolyn Darby, Dorothy Lee, Dora Cano

Committee VI
Dave Johnson, Rex Osborne, Bob Howry, Jack Hanson, Ray Szarek

Committee VII
Otis Bristow, Donna Cannon, Charles Urtuzuastegui, Bertha Arias

Committee VIII
Abbie Pacino, Bruce Manes, Burris Rodgers, Sandie Goldsboro, Robert Jones, Karen Guintini

Committee IX
Priscilla Goodale, Jamie Thomas, Sharyl Holmes, Judy Dora, Lynda Phillips, Eloise Needham

Left to right: Carol Leonard, President; Joann Amavisca, Vice-Pres.; Kathy Stratton, Treasurer; Elva Warner, Student Council Rep.; Jean Bailey, Junior Rep.; Wanda Bailey, Service Chmn.; Joyce Edwards, Secretary; Dolores Cano, Friendship Chmn.; Mary Roddenberry, Ways and Means Chmn.; Penny Gantt, Publicity Chmn.; Thelma Madison, Freshmen Rep.; Linda M. Johnson, Senior Rep.; Mary Ellen Amavisca, Sophomore Rep.; Mrs. Malone, Miss Barrientos, Miss Jorgenson, Mrs. Johannsen, Advisors. Not pictured, Lupe Moran, Program Chairman.

Girls' League Council

CAROL LEONARD,
President

"There's Nothin' Like A Dame". This familiar phrase certainly holds true at Yuma Union High School. Our "dames" have done a wonderful job of providing the school with fun and service. All girls in school are automatically members of Girls' League. The Girls' League Council makes plans for all of their many activities. These girls work hard to see that all their projects are a big success. Their main activities this year were Twirp Season, Bow and Sucker Day, and the Mother's Day Tea. They started a new project for YUHS this year, the Big-Little Sister Plan. For their Christmas activity, they purchased clothes and school supplies for needy children.

Left to right. Ord Cox, President; George Szarek, Senior Rep.; Jack Fritz, Treasurer; Leonard Copple, Junior Rep.; Gordon Storjohann, Student Council Rep.; Steve Copple, Freshman Rep.; Mickey Reedy, Vice-President; Ray Szarek, Sophomore Rep.

AMS Council

ORD COX, President

Could we get along without our men? Most of the time we wouldn't even want to try! Associated Men Students is composed of the male population of YUHS.The AMS Council plans and supervises all AMS activities. These boys did a tremendous job with their pro-jects this year. Their main event was the AMS Talent Show, which was a walloping success. They also con-tributed a large sum to the Foreign Exchange Fund.

FACULTY

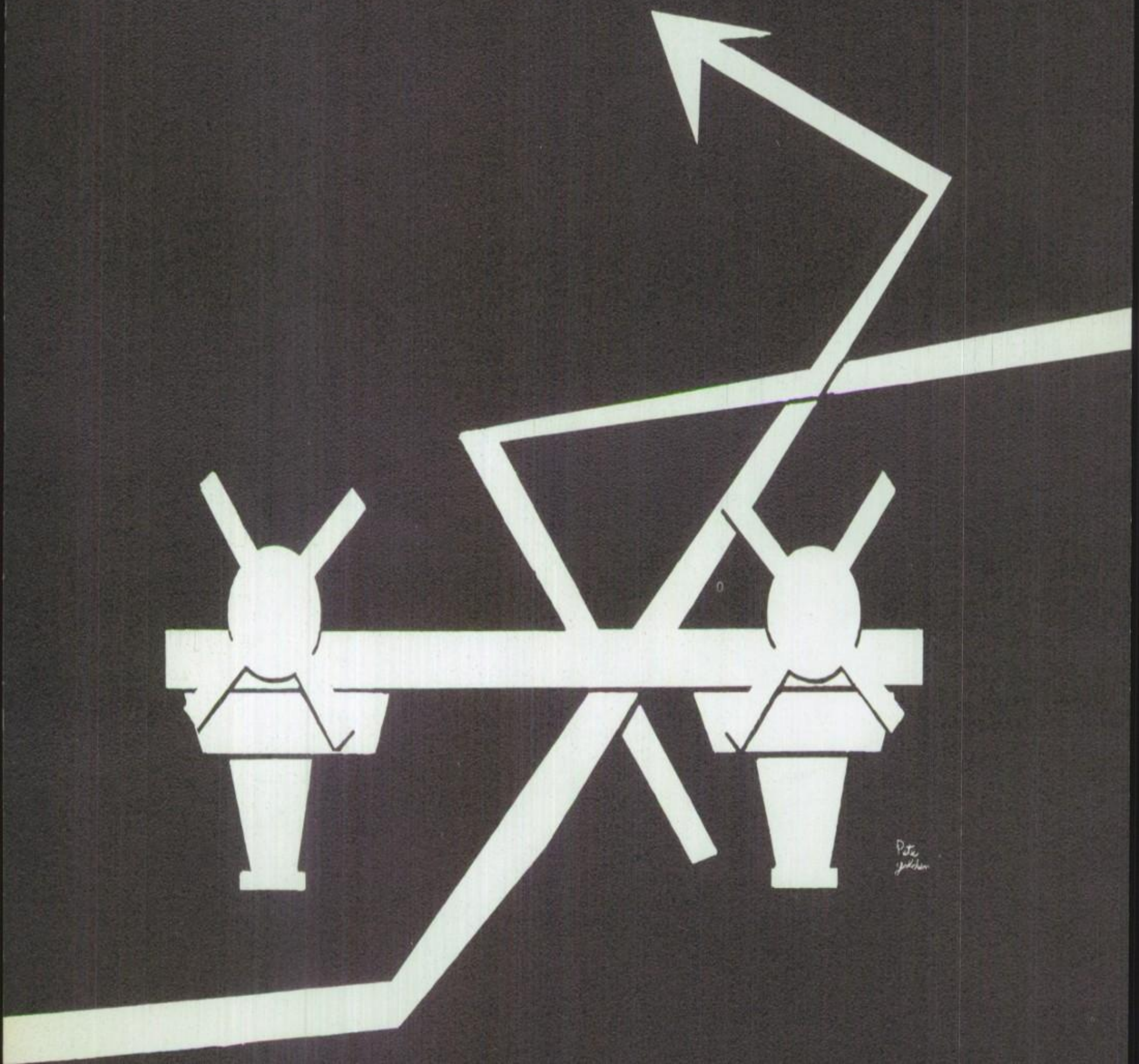

TEACHERS . . . . . 24 - 29
ADMINISTRATIVE ASSISTANTS . . . 30 - 31

ARMOND A. BORCHARDT
Reading
Personal Photography

Armond A. Borchardt

MRS. HELEN BURTCH
Traveling
Bridge

WARREN P. CONRAD
Hunting
Dancing

RAYMOND DRYSDALE
Fishing

J. P. HAM
Hunting
Fishing

Dear Matthew,
I have enjoyed having you very much —
Good luck —
Always
Mrs. Haughtelin

MRS. LUCILE HAUGHTELIN
Painting
Historical Books

JOHN EDWARD SCHNEIDER
Fishing
Reading

JOHN CHARLES SOLAKIEWICZ
Weight Lifting
Collecting Progressive Jazz

SAM O. STEPHENS
Hunting
Skindiving

CARL O. WINTERS
Hunting
Fishing

NORMAN WOOTEN
Sports
Ukelele

RICHARD ZAHNISER
Model Railroads
Leathercraft

SCIENCE DEPARTMENT

ELEANOR A. CASHION
Golf
Skiing

JAY G. CLOSE
Flying
Leather Tooling

JULIA G. GILLIG
Swimming
Horticulture

A. J. HACKWORTH
Fishing
Nature Study

RICHARD ROBERTS
Sports

Best wishes to one of my best students. Good luck Mr. Roberts

Best of luck in Letter Coach Rosengarten

DRIVER'S EDUCATION DEPARTMENT

MARVIN ROSENGARTEN
Hunting
Fishing

GEORGE S. CLAY
Hunting
Fishing

BUSINESS DEPARTMENT

AGNES HELEN CASTLETON
Dancing
Bowling

JAMES C. CHARLSON
Music
Tennis

MARTHA H. COLE
Bowling
Badminton

WENDELL FREEZE
Hunting
Basketball

MARIE K. GLEASON
Sewing

LEE HOLEHAN
Fishing
Softball

MARJORY P. MIDDLETON
Anything Worthwhile

EDNA PEARL RODGERS

JOHN W. RUCKER
Golf
Tennis

PHYSICAL EDUCATION DEPARTMENT

DON ARNOLD
Skindiving
Sculpturing

CLIFFORD BRYON
Music
Outdoor Sports

BARBARA COOK
Camping
Reading

MARTHA COUTCHIE
Children

FOREIGN LANGUAGE DEPARTMENT

GEORGE W. BILTZ
Sports

ETHEL GUYMON
Reading
Collecting House Plans

AMELIA M. JOHANNSEN
Traveling
Music

MUSIC DEPARTMENT

ROBERT C. FRAZIER
Trombone
Record Collecting

EUGENE SHROYER
Hunting
Taking Children On Desert Trips

AGRICULTURE DEPARTMENT

ALFORD C. BANTA
Reading

WILLIS E. KIMBROUGH
Hunting
Fishing

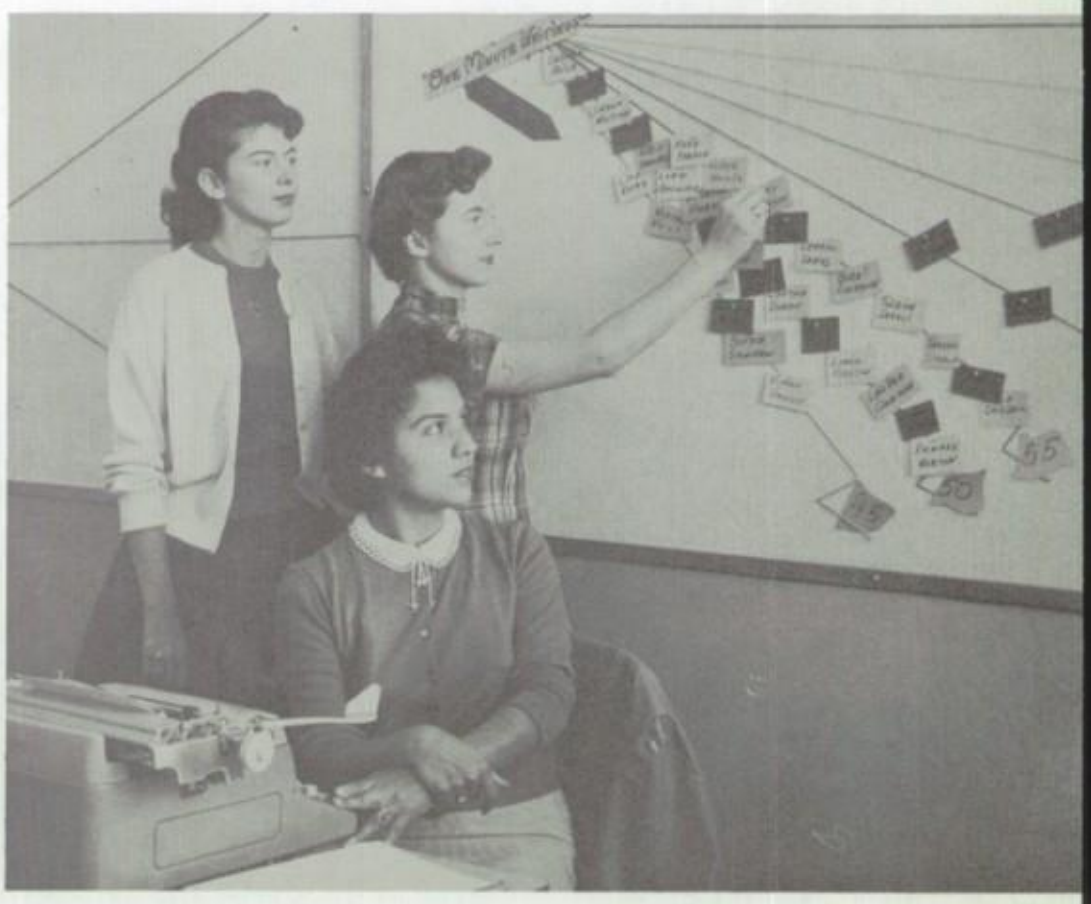

Typing classes had some great rivalry for top spot in speed writings.

MATHEMATICS DEPARTMENT

HAROLD L. ELLIOTT
Collecting Coins
Gardening

LEAH FORSMAN
Collect Puzzles
Collect Pennies

HENRIETTA HIXSON
Flowers
Sewing

JOSEPH P. HOUGNON
Reading
Sports

Best wishes
Arden Loring

ROBERT E. KELLEY
Hunting
Fishing

JOEL H. LYMAN
Hunting
Fishing

ANTHONY V. PAGANO
Swimming

EARL J. TAYLOR
Pistol Target Shooting

Anthony Pagano

To one of the finest students I ever had. Mathew it's been a pleasure having you in class. Continue to work hard and you'll be one of our leaders some day - Best of luck

Anthony Pagano

SHOP DEPARTMENT

JACK BEDILLON
Sports

CARL A. GREENWELL
Hunting
Fishing

ORO RAY TURLEY
Photography
Outdoor Living

PAUL J. CALDWELL
Craftwork
Hunting

BILL THOMASSON
Rifle Club

E. H. BRINDLEY
Hunting
Photography

E. FARRIS CALLOWAY
Reading
Chess

TOM CLARKIN
Music
Free Lance Writing

RUTH FOSTER
Writing
Cross Word Puzzles

PHIL KRUEGER
Tennis
Creative Writing

Keep up your writing, P.C. Krueger

WINIFRED W. LEONARD
Squaredancing
Sewing

NORMA SANTA ANNA
Record Collecting
Short Story Collecting

MARY B. SAUNDERS
Community Service
Contract Bridge

ROBERT G. SPEIDEL
Sports in general

Paloma White

PALOMA WHITE
What Have You?
Collecting Rocks

JOHN WESTON
Water Skiing
Short Story Writing

Been teacher also garnishes — also
Buena Suerte John Weston

SALLY M. WULF

HOME ECONOMICS DEPARTMENT

MARILYN DOWNEY
Tennis
Bridge

BILLIE JEAN NARRAMORE
Sewing
Music

MARGARET SCHILLIGER
Photography

ART DEPARTMENT

BILL A. BOOTH
Painting
Crafts

TED BRAFFET
Photography
Sculpture

LYNN JORGENSEN
Photography

BOB SENTZ

DRAMATICS

WILLIAM L. BRENNAN
Music
Bowling

El Saguaro regrets to say that the following teachers did not have their pictures taken or the pictures didn't reach El Saguaro before the March 20 deadline.

The teachers whose pictures the El Saguaro did not receive are:

Alice Barrientos, Foreign Language
Arden Ewing, Math Department
Mary Hill, English Department
Dave Ingles, Social Science Department
Charles Knapp, Music Department
Lynn Lahtenen, Math Department
Leon H. Maehling, Science Department
Muriel Malone, English Department
Lourene Olson, Library
Arthur F. Surovic, Social Science
Charles Turpin, Ag Department

MRS. KETTUNEN, School Nurse

These administrative assistants have worked hard all year to help the students of YUHS. Anytime you need any help from them they are always willing to take time out from their jobs to help you solve your problems.

MRS. BEELER, Bookstore Manager

MRS. GLASSON, Superintendent's Secretary

MRS. SEAMANS, Receptionist and Principal's Secretary.

MRS. J. LEVENS, and MRS. M. STROBEL, Registrar's Secretaries

MRS. MIDDLETON, Mimeograph Room

This capable cafeteria staff, led by Mrs. Rose Lee, turned out excellent meals for most of the YUHS student body this year. With deep regret, the Crim faculty and students said good bye to Mrs. Lee who had to take a temporary leave because of poor health.

This courageous group of people play a major role in life at YUHS. Every day these men and women hold the lives of hundreds of YUHS students in their hands. Without these bus drivers the wheels of our school wouldn't go 'round.

All of us at YUHS are used to seeing these hard working custodians trying to keep our halls clean. This is only one of the many jobs which they strive to do so well.

CLASSES

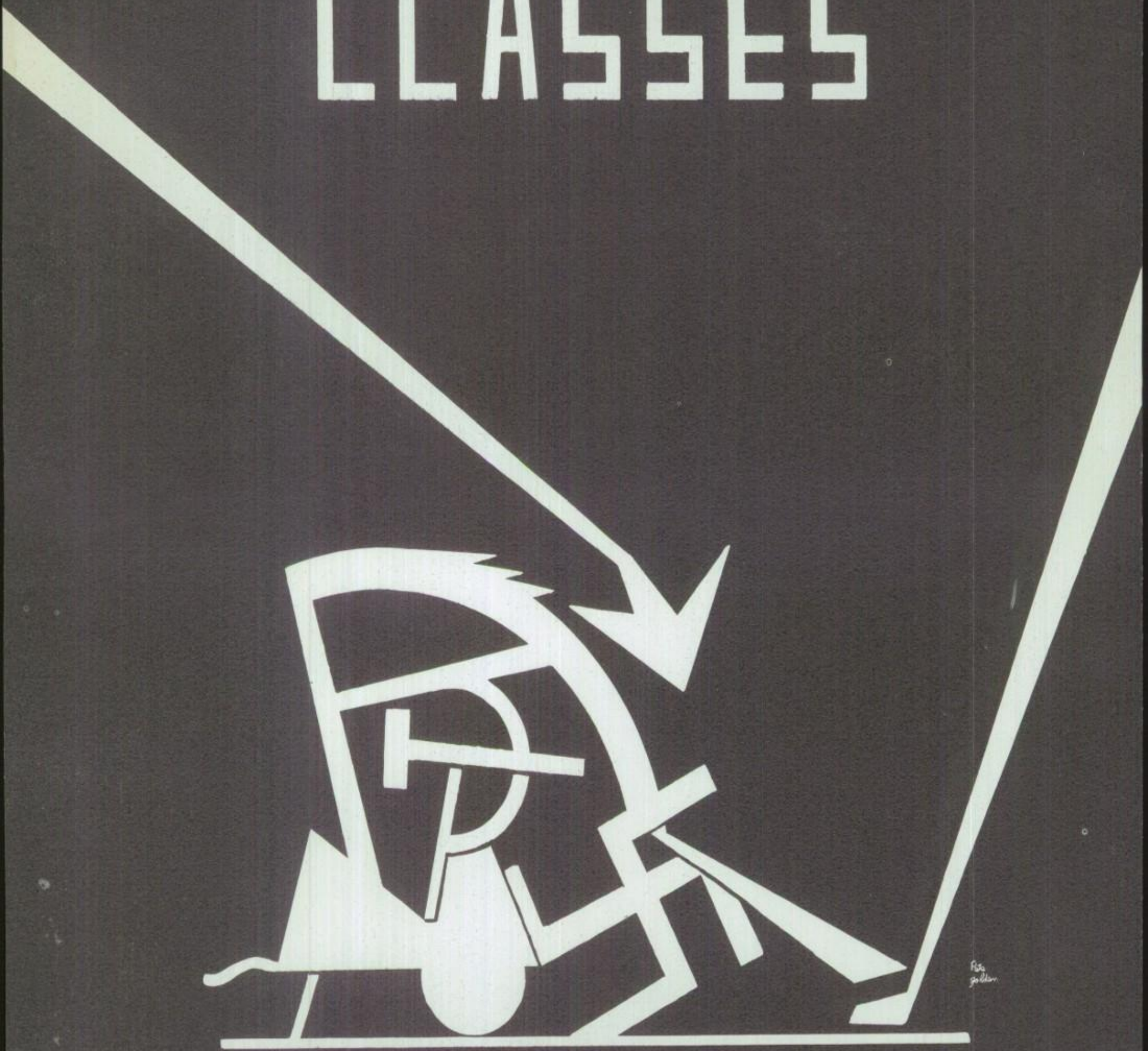

SENIORS . . . . . 34 - 56
ENRICA GARDINETTI 57
SENIOR SIGNATURES . . . . . 58 - 59
JUNIORS . . . . . 60 - 79
SOPHOMORES . . . . . 80 - 91
FRESHMEN . . . . . 92 - 105

Paul Sanasac President, Johnnie Ray Burks Secretary, Carolyn Tranthum Treasurer, Jim Brown Vice President, Mickey Reedy Student Council Representative.

Seniors

It is almost impossible for the senior to realize the fact that his high school years are almost over; the years went by so fast. At times the senior becomes very sentimental when he thinks of all the good times and friends he has made at YUHS. The faculty and students won't forget the class of "58" for all the achievements and new ideas they contributed for many years to come.

"You Can't Take It With You", the Senior Class play, was one of many headline events that helped the seniors make possible their Annual Ditch Day. The Home Coming Game marked the selling of mums as the seniors paved the way to another truly great year in the history of YUHS under the understanding sponsorship of George Biltz.

Best of luck to the graduating seniors as they go forward in another step of their lives.

KENNETH ALFORD
AMS

RAMONA ALMODOVA
GAA; Melody Club; Girls' League

JOANN AMAVISCA
FHA; Math Club; Anchor Club; FTA; Nat. Honor Society; Girls' League Council; FHA V.P.; Girls' League Council V.P.; Girls' League Council Fresh. Repr.; Jr. Class Play; 1st Prize in FTA Essay Contest

JUDY ARCHER
GAA; FHA; Future Nurses Club; Girls' League

SANDI ARCHER
Girls' League

FRANK ARVIZU
AMS; J.V. Basketball

DON ATCHLEY
AMS; Frosh Football

STEPHEN ATCHLEY
AMS; Latin Club; Melody Club; Operetta; Choralairs

RONNIE ATKINS
AMS

FLORENCE BAKER
FHA; Pep Club; Melody Club; Comm. Leaders; Girls' League; Operetta; Concert Choir

JOHN BAKER
Latin Club; Key Club; Wardens Club; Math Club; AMS; Latin Club V.P.; Key Club Treasurer; Wardens Club Pres.; Sr. Class Play

NORMAN BANN
AMS

JUDY BARANOWSKI
Melody Club; FTA; Girls' League; Concert Choir; Honorable Mention in National Science Contest

DON BEECROFT
Key Club; Fire Commission; AMS

JIM BELTRAN
AMS

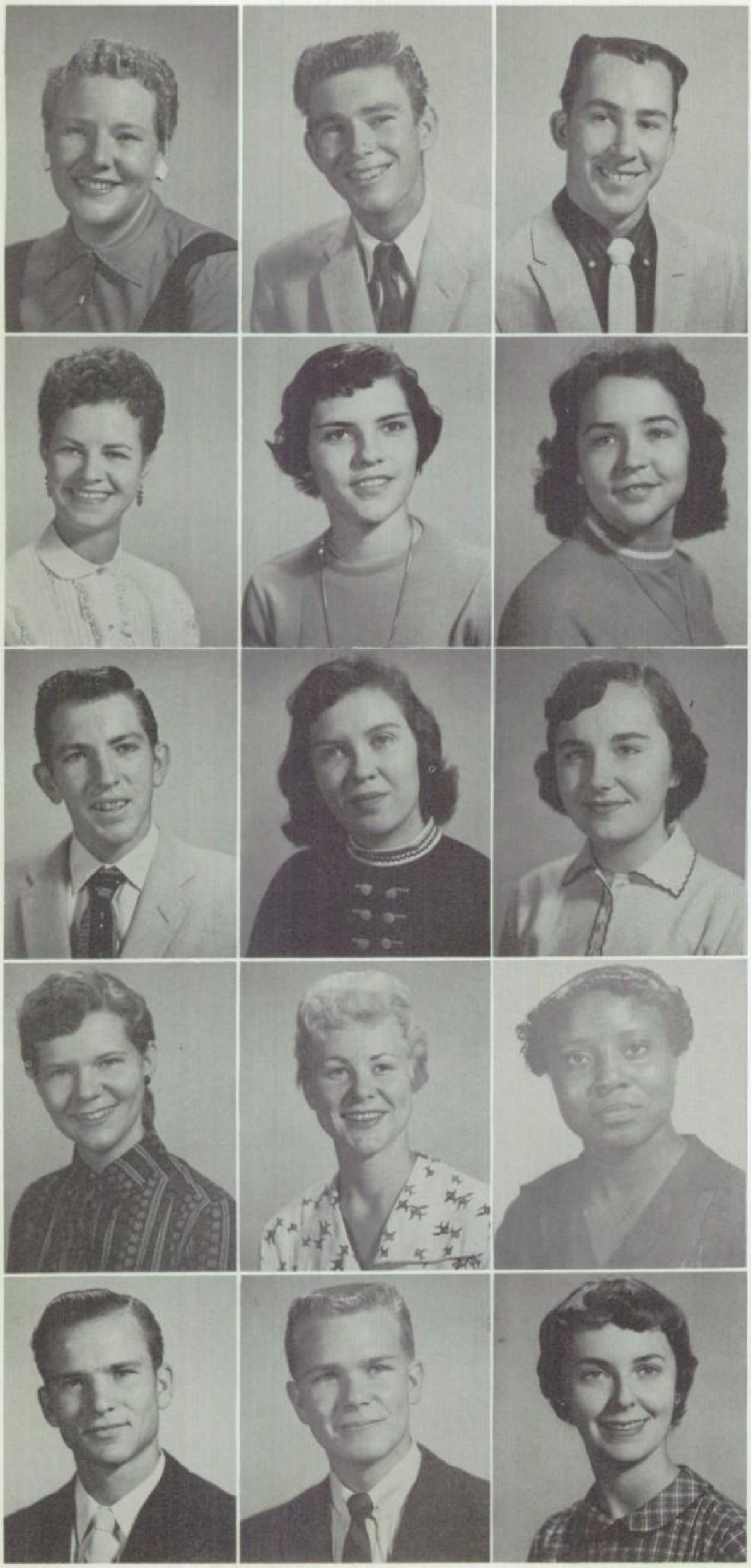

ELAINE BETTS
Lyres Club; Drama Club; GAA; National Thespians; Wardens Club; Girls' League; Librarian of Lyres Club; Senior Class Play; Drama Club Play; Band; Thespian Play.

TINY BILLINGSLEY
FFA; AMS.

DARRELL BISHOP
Latin Club; Letterman Club; Drama Club; AMS; Senior Class Play; Varsity Gymnastics; Varsity Wrestling.

PAULINE BLASSINGAME
Girls' League.

BARBARA BOGLE
Girls' League.

JEAN BONE
Latin Club; FTA; FHA; Girls' League; Melody Club.

SHERRILL BOWMAN
FFA; AMS

BARBARA BOYD
Girls' League.

SHERRY BRAMBLETT
National Honor Society; Melody Club; Girls' League; Melody Club Secretary.

SHIRLEY BREECH
Wardens Club; Drama Club; Commercial Leaders; Girls' League; Drama Class Play; Junior Class Play; Senior Class Play; Orchestra.

CONNIE BREWER
Girls' League; FHA.

CLARA D. BRIGGS
Girls' League.

BOBBY BROOKS
Fire Commission; AMS; Fire Commission Secretary; Frosh and J.V. Football

JIM BROWN
FFA; Wardens Club; Drama Club; National Thespians; Key Club; Fisherman's Club; AMS; Key Club Pres.; Senior Class V.P.; SRAC; Junior Class Play; Senior Class Play; Drama Club Play.

CAROL BRYAN
Commercial Leaders; Drama Club; Pep Club; Girls' League; Head Songleader.

BARBARA BUNDY
Nurses Club; Girls' League.

JOYCE BUNDY
Drama Club; Anchor Club; Pep Club; Girls' League; Songleader

CECIL BURGETT
AMS; Frosh, J.V., and Varsity Football.

JOHNNIE RAE BURKS
Commercial Leaders; Girls' League; Girls' League Council; Anchor Club; Modeling Club; Modeling Club Pres.; Senior Class Sec.

MANUEL CAMACHO
AMS

DOLORES CANO
FTA; Girls' League; Modeling Club; Commercial Leaders; Pep Club; Z Club; Nat'l. Honor Society; SRAC; FTA Pres.; Z Club Historian; SRAC V.P.; Girls' League Council Soph. Repr.; Girls' State.

DORA CANO
GAA; FTA; SRAC; Girls' League; GAA Pres.; FTA Secretary.

BENNIE CARLOS
Rifle Club; AMS

DARLENE CARTER
Art Club; Girls' League; FHA.

EARLE CARTER
FFA; SRAC; AMS; FFA Reporter; Sentinel of FFA Federation; Ad Mgr. on El Saguaro; SRAC Pres.; Senior Class Play; FFA Parliamentary Procedure Team V.P.

JAMES CHAPMAN
AMS

LARRY CHRISCO
FFA; AMS; FFA Secretary.

ANNE CLARK
Art Club; Latin Club; Melody Club; National Honor Society; Z Club; Girls' League; Operetta; Concert Choir.

GLORIA CLUTE
Melody Club; Girls' League; Choralettes.

LAUREE COLEMAN
Drama Club; Melody Club; FHA; Girls' League; Concert Choir.

DONNA COMSTOCK
Latin Club; Future Nurses; Senior Science Clu
Melody Club; Lyres Club; Girls' League; Ban
Concert Choir; Operetta

ESTHER COREA
Girls' League

JOHNNY CORTEZ
Melody Club; AMS

ORD COX
FFA; AMS; Lettermans Club; FFA Vice Pres.; F
State Reporter; AMS President; Boys State

PLEASY CROUSE
AMS

BARBARA CULPEPPER
Drama Club; Future Nurses; Melody Club; La
Club; Girls' League; Orchestra; Concert Ch
Operetta

BETTY CUMING
Girls' League; FTA; Art Club; Drama Club; Ri
Club; 1st Place Math Contest; Girls State

WILLIMS CURRANS
AMS; Senior Class Play

JACK CUTLER
Lettermans Club; AMS ; Gymnastics

SHIRLEY CYPERT
Drama Club; National Honor Society; Girls' Leag
2nd Place in Oratorical Contest; Tennis

MARSHA DAVIS
Latin Club; Drama Club; FHA; Melody Club;
Club; Wardens Club; National Honor Society; Q
and Scroll; Girls' League; Comm. Leaders; Sr. Scie
Club; FHA; V. P.; Pep Club Treas.; Melody Club V.
Thermometer Editor; Daughters of the Ameri
Revolution History Award; Choralairs; Concert Ch

RICHARD DAVIS
Art Club; Radio Club; Drama Club; AMS; Ra
Club Secretary; Drama Club Play; Senior Class P
Junior Class Play

PAUL DECKER
Key Club; Drama Club; AMS; Lettermans Cl
Varsity Football, Wrestling and Basketball, Dra
Club Play; Senior Class Play

ART DURAZO
FTA; Wardens Club; National Honor Society; Stuc
Council Social Manager; Boys State

DILLIE EASLEY
Girls' League

JOYCE EDWARDS
Girls' League

LINDA ELKINS
Girls' League

BETTY JO ENGLER
Pep Club; Modeling Club; Melody Club; Girls' League; Head Cheerleader; Choralairs; Concert Choir

LEWIS ENSLEY
AMS

NANCY ERBE
Anchor Club; FTA; Art Club; Melody Club; Girls' League; Concert Choir; Operetta

GILBERT EVANS
AMS

MICHELE EWING
FHA; Drama Club; Rifle Club; Girls' League

TOM FEENY
Drama Club; Thespians; AMS; Drama Club Play; Senior Class Play

GARY FELL
Latin Club; Radio Club; AMS; Science Club; Radio Club President; 1st Place in Physics

GLORIA FERRO
Latin Club; FTA; Melody Club; FHA; Girls' League; Choralairs; Concert Choir; Operetta

OLGA FIGUEROA
GAA; Melody Club; Girls' League; Concert Choir; Operetta

FRED FINELL
Astronomy Club; Rifle Club; AMS

ANNELL FISHER
FTA; Rifle Club; Math Club; Drama Club; Art Club; Natl. Honor Society; Zonta Club; Science Club; Wardens Club; Quill and Scroll; Girls' League; Math Club Pres.; Rifle Club V. P.; Science Club Treas. Page Editor for Thermometer; Jr. Class Play

GERALDINE FOLEY
Lyres Club; Girls' League; Z Club; Band; Marjorette; Drum Major; Prom Committee

BEVERLY FORD
Commercial Leaders; National Honor Society; Melody Club; Girls' League; FHA

SHIRLEY FOSTER
Girls' League

MARY FRENCH
Melody Club; Wardens Club; National Honor Society; Girls' League; Wardens Club Sec. Operetta; Concert Choir

JACK FRITZ
Key Club; Lettermans Club; Commercial Leaders; Freshman Class Pres.; Lettermans Club V.P.; AMS; Treas.; AMS Council; Frosh and J.V. Football; J.V. and Varsity Baseball

BONNIE GANN
FHA; Melody Club; Girls Glee; Girls' League

HENRY GARCIA
AMS

RUDY C. GARCIA
AMS; Cross-Country Track

RUDY R. GARCIA
AMS

ENRICA GARDINETTI
Girls' League; Foreign Exchange Student

ALAN GARDNER
FFA; AMS; Frosh Football

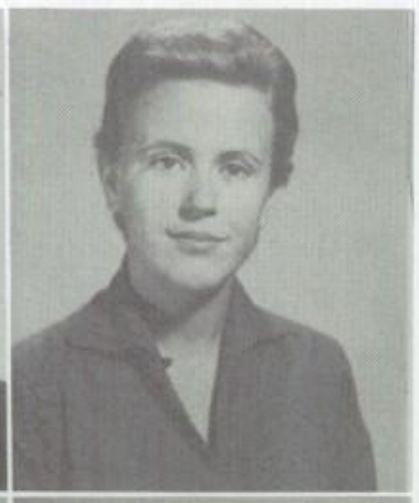

CAROLYN GARRISON
Melody Club; Sr. Science Club; National Honor Society; Girls' League; Operetta; Advanced Girls Glee

ALFONZO GENERALRO
AMS

ROSEMARY GEORGE
Girls' League

FRED GIFT
AMS

JEFFIE GILPIN
Girls' League

PETE GOLDEN
Key Club; Art Club; AMS

JESUS GOMEZ
AMS

FELIPE GONZALES
AMS; Frosh Football; J.V. Basketball and Track

LOUIE GONZALES
AMS

ROBERT GOUGH
AMS

RAYMOND GONZALES
AMS

HELEN GOULD
Melody Club; Pep Club; Z Club; Quill and Scroll; FHA; Girls' League; Quill and Scroll Vice-Pres.; Z Club Publicity Chairman; Concert Choir; Reporter and Assistant Editor of Thermometer

MANUEL GRADIAS
AMS; American Legion Award; Citizenship Award; Leadership Award; Eagle Award; J.V. Football and Basketball

SUE GROENERT
Art Club; FTA; Pep Club; Anchor Club; Girls' League; Anchor Club Vice-President

PAT GROVE
Girls' League

IONE HAGUE
Math Club; Science Club; FTA; National Honor Society; Girls' League; Math Club Secretary-Treasurer

RODNEY HAILE
AMS

CHEREE HALL
FTA; Drama Club; Melody Club; Girls' League; Concert Choir; Operetta

SHIRLEY HAMM
Girls' League

MIKE HART
Key Club; Lyres Club; Rifle Club; AMS; Band

BARBARA HARTMAN
Latin Club; National Honor Society; Z Club; Girls' League; Z Club President; Repr. to Traffic Safety Council

LEE HARTNETT
Anchor Club; Comm. Leaders; Girls' League; FHA
Lyres Club; Natl. Honor Society; Pep Club; Warden
Club; FHA Pres.; FHA Vice-Pres.; FHA District Sect.
Student Body Sect'y; Girls' League Treas.; FTA Socia
Chairman; Band; Orchestra; Girls' State; Delegate t
Leadership Workshop of the Student Council

LOU ELLA HAYES
Girls' League

WAYNE HICKS
AMS

BETTY HIGUERA
FHA; Future Nurses; Girls' League; Future Nurse
Vice-President

CAROL HODGES
Latin Club; FHA; Girls' League; Vice-President o
Mixed Chorus

CAROL HOGGATT
Melody Club; Future Nurses; Girls' League; Operetta
Concert Choir

RICHARD HOLDEN
Senior Science Club; Radio Club; AMS; SRAC

FLOYD HOLLIS
AMS

DAN HOLMES
AMS; Basketball and Baseball

VIRGINIA HOPSON
Art Club; Latin Club; Drama Club; Anchor Club
National Honor Society; Pep Club; Wardens Club
Girls' League; Natl. Honor Society Treas.; Warden
Club Treas.

DAVID HOSSLER
Photography Club; Drama Club; AMS; Photo Clu
President; Junior Class Play; Senior Class Play

MARCIA HOWE
Melody Club; FHA; National Honor Society; Girl
League; Z Club; Concert Choir; Operetta

HARVEY HUBBS
AMS

DONNA HUNT
FHA; GAA; Girls' League; FHA Treasurer; FHA Vice
President

TORENE IERACI
Pep Club; Girls' League; Cheerleader

JOAN JACOBY
FHA; National Honor Society; Commercial Leaders; Girls' League; Z Club

JERRY JANNEY
AMS; J.V. Football

DAVID JARAMILLO
Lyres Club; Firemens Club; AMS; Band

RICHARD JARAMILLO
Lyres Club; Firemens Club; AMS; Dance Band; Dance Daters; Community Concert Band

BILL JOHNSON
FFA; AMS

GENE JOHNSON
AMS; J.V. Baseball

LINDA F. JOHNSON
Art Club; FHA; Pep Club; National Honor Society; Drama Club; National Thespians; Latin Club; Anchor Club; Girls' League; Wardens Club; Latin Club Treas.; National Thespians V.P.; Drama Club Pres.; SRAC Student Council Repr.; SRAC; Drama Club Play; Sr. Play; YUHS Best Actress Award; Superior Rating at Drama Festival

LINDA M. JOHNSON
Drama Club; FHA; FTA; Girls' Commercial Leaders; Pep Club; FHA Secretary; Senior Repr. to Girls League Council; Student Body Treas. Assistant

MILTON JOHNSON
Lyres Club; AMS; Lyres Club President; Band; Varsity Baseball

PAUL JOHNSON
Math Club; Drama Club; Rifle Club; National Thespians; AMS; Frosh and J.V. Football; Senior Class Play

DON JONES
Drama Club; National Thespians; AMS

WILLIAM JONES
AMS

LESLIE KAMMAN
FFA; AMS; Photo Club; FFA Vice-Pres.; Photo Club Vice-President

LORRAINE KAMRATH
National Honor Society; FHA; Zonta Club; Latin Club; Girls League

SHERRY KEENUM
Pep Club; Commercial Leaders; Z Club; GAA; Girls' League

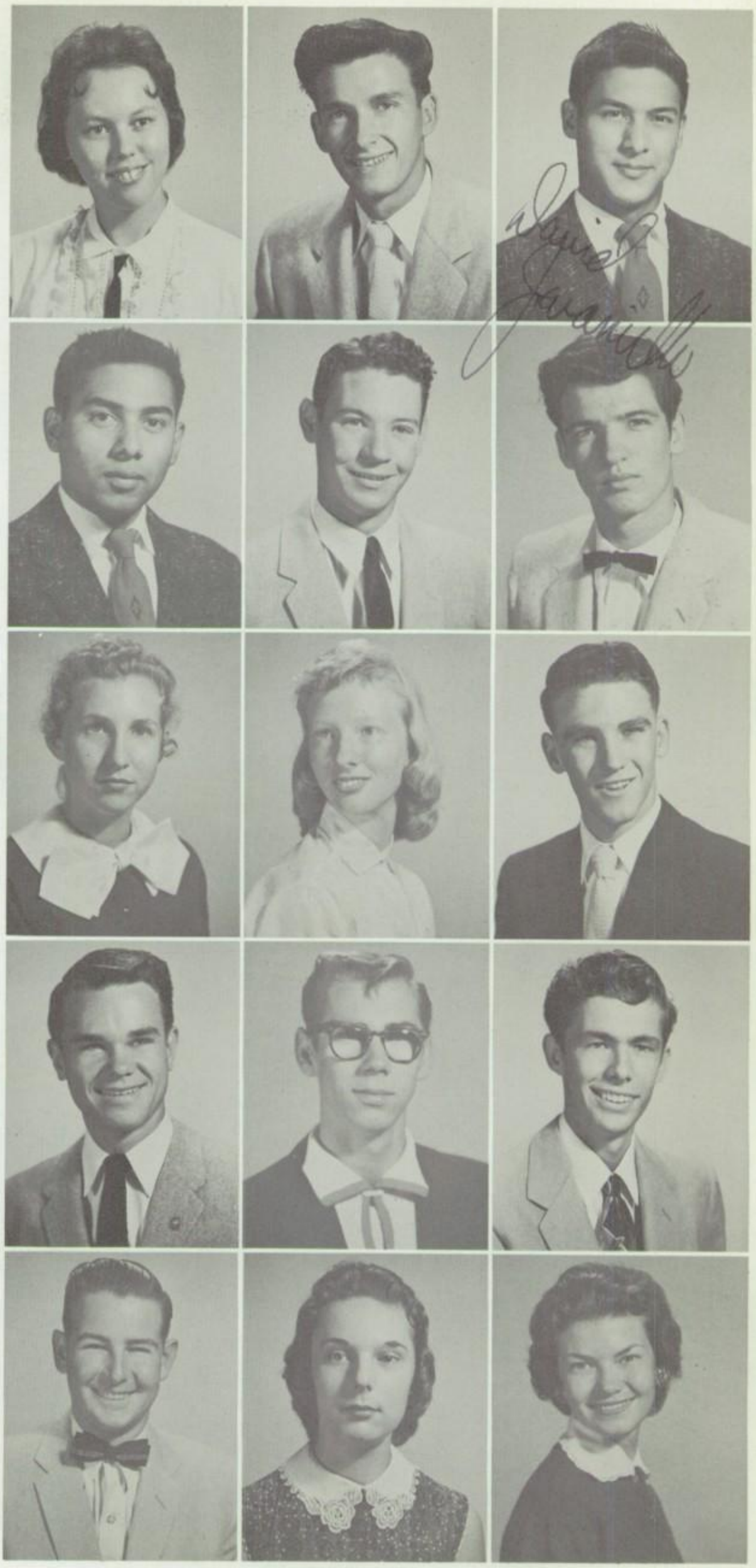

MIKE KENNY
Photo Club; Latin Club; Quill and Scroll; AMS; Frosh and J.V. Football; Baseball; Sports Editor for Thermometer

RICHARD KEY
Latin Club; Lyres; AMS Band

KENNETH KIRSCH
FFA; AMS

MARY KOEHLER
Modeling Club; Melody Club; Pep Club; Anchor Club; Girls' League; Concert Choir

FRED KOVAC
Wardens Club; Key Club; Drama Club; Latin Club; Lettermans Club; AMS; Vice-Pres. of Soph. Class; Student Council Representative of Junior Class; Student Body Publicity Chairman; Student Council; Fire Commission; Varsity Track

LORIN KUMLEY
FFA; Key Club; AMS; FFA Pres.; Frosh Football; Star Farmer

TOMMY LAMB
AMS

LYNN LARSON
Anchor Club; Drama Club; FTA; FHA; Wardens; Lyres; Girls' League Representative; Anchor Club Secretary; Girls' League Program Chairman

NORVAL LARSON
AMS; Lyres Band

JEANNE LAWRENCE
FHA; Girls' League; GAA; Pep Club; Drama Club; Pep Club President

SHARON LAYTON
National Honor Society; Drama Club; Wardens Club; FHA; Commercial Leaders; Z Club; Girls' League; Orchestra; Senior Member of Z Club Executive Board; Junior Class Play

DICK LEEPER
AMS

DIANNE LEFFEL
Girls' League

CAROL LEONARD
Latin Club; Drama Club; FHA; FTA; Math Club; Science Club; Pep Club; Anchor Club; Quill and Scroll; National Honor Society; Wardens Club; Girls' League Pres.; Latin Club Sec.; FTA Treas.; FTA Pres., and State Pres.; Science Club Sec.; September Zonta Girl of the Month; Jr. Class Play; El Saguaro Business Manager

JIM LE ROY
AMS

TILLIE LE ROY
FHA; Glee Club; Girls' League

ALICE LIMAS
Melody Club; Girls' League

PHIL LOBECK
Radio Club; Photo Club; AMS

LILLIAN LONGBOTTOM
Pep Club; Girls' League; Typist for Thermometer

DONNA LOVETT
Girls' League

MARY FRANCES LOPEZ
FTA; Z Club; Girls' League

JOHN LULLEN
Science Club; Radio Club; AMS

NAOMI McCARTY
National Honor Society; Pep Club; National Thespians; Anchor Club; FHA; Drama Club; Wardens Club; Girls' League; Glee Club; National Thespians Sec., Drama Club Play; Jr. Class Play; Sr. Class Play; SRAC; Alternate Girls State

EMMITT McCLENDON
Radio Club; AMS; Frosh Football

JACK McCULLEN
AMS

PATRICIA McFARLANE
Girls' League

HARRY McKEE
FFA; Latin Club; Drama Club; Melody Club; AMS; Melody Club President; Stage Manager for Senior Class Play

RAY McHENRY
AMS; Senior Class Play

SUE McMILLAN
Girls' League

EUGENE MACAZAN
AMS

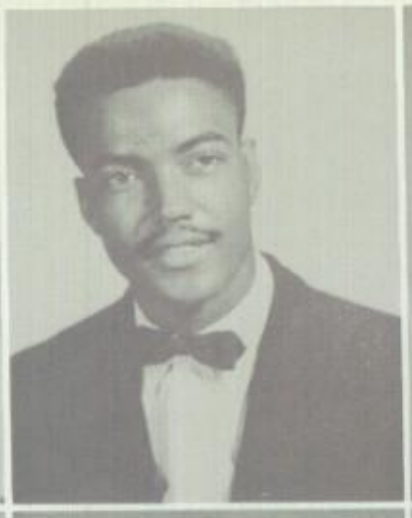

LUCY MACAZAN
Girls' League

RICHARD MAINVILLE
Lettermens Club; AMS; Cross-Country Track

SYLVIA MIRAMONTES
Art Club; National Honor Society; Girls Glee Club; Girls' League

OSCAR MADISON
Lettermens Club; Wardens Club; AMS; Freshmen Class V.P.; Sophomore Class President; Student Body President; Varsity Football, Basketball; Boys State

CHARLES MASSEY
AMS; Frosh and J.V. Football

SAL MIRANDA
AMS

ROMAN MAGDALENO
FFA; AMS; J. V. Basketball; Frosh and J.V. Football

RAE ANN MEINHARDT
FTA; FHA; Girls' League; Math Club; Natl. Honor Society; Wardens Club; Anchor Club; GAA; Modeling Club; Student Body Treas., Girls State; Zonta Girl of Month for Oct. Outstanding County Official at Girls State; Tennis Team Manager; Jr. Class Marshall; Jr. Class Play

BILLIE MOCNIK
Anchor Club; Lyres Club; FTA; Drama Club; Natl. Honor Society; Commercial Leaders; Wardens Club; Girls' League; Lyres Club Sec., Anchor Club Sec., Band; Sr. Class Play

RAMIRO MAGDALENO
AMS

CAROLYN MERCER
Commercial Leaders; Girls' League

FRANCES MOLINA
Concert Choir; Melody Club; FHA; Girls' League; Campus Queen

TONY MAGDALENO
Lettermens Club; AMS; Varsity Baseball and Basketball

DANNY MILLER
AMS Operetta

Melody Club,

BERTHA MOLINA
Melody Club; FHA; Girls' League

FELIX MONTAGUE
Art Club; AMS; Art Award

GARY MUNK
National Thespians; Drama Club; Key Club; AMS; Thespians Pres.; Drama Club Treas.; Photo Club Pres.; Jr. Class Play; Drama Club Play; Sr. Class Play

JOYCE NEUCOMB
Girls' League

CALVIN MOORE
FFA; AMS; FFA Vice-President

YOLANDA MUNOZ
GAA; Horizon; Girls' League; GAA V.P.; Varsity Tennis

ED NIELSEN
Latin Clubs; AMS; Wrestling; Tennis

LUPE MORAN
Melody Club; FHA; Concert Choir; Girls' League Council; Girls' League Program Chairman Junior FHA Secretary; Typist for El Saguaro

DOROTHY NEEL
Girls' League

TONY OCHOA
AMS; J.V. Football; Varsity Baseball

TOMMY MORENO
AMS

JUDY NELSON
Drama Club; Future Nurses; Girls League

ANITA OLIVER
FHA; Photo Club; Girls' League

PHYLLIS MUELLER
Lyres Club; Melody Club; Zonta Club; Girls' League; Melody Club V.P.; Band Concert Choir; Operetta

HARLEN NG
Photo Clubs; AMS

DON OSBORNE
AMS; Frosh Football

JACKIE PARKER
Latin Club; National Honor Society; Girls' League

GERRI PARKINSON
Commercial Leaders; Melody Club; Wardens Club; National Thespians; Pep Club; Girls' League; Commercial Leaders Pres.; Jr. Class Play; Sr. Class Play; Pom Pon Girl; Concert Choir; Operetta; Choralairs

J. R. PELL
AMS; Radio Club; Football and Track

MICKEY PENN
AMS

ANDY PHILLIPS
AMS

JANETTE PHIPPS
Melody Club; Concert Choir; Girls' League; Operetta

MARILYN POWER
International Relations Club; Latin Club; Girls' League; Rally Committee

LINDA PRESTON
Girls' League

DEBBIE PRICE
Girls' League

KAY PRICKETT
Girls' League

ERNESTINE QUINN
Girls' League

BARBARA QUINTERO
Melody Club; Girls' League; Advanced Girls Glee

JOY REED
Future Nurses; FHA; Girls' League

MICKEY REEDY
AMS; Drama Club; National Thespians; Lettermens Club; SRAC; Key Club; AMS V.P.; Sr. Class Representative to Student Council; SRAC Sergeant at Arms; J.V. Track; Varsity Football

SANDRA REESE
Girls' League

LUCILLA RENTERIA
GAA; Melody Club; Girls' League

DAVID REYES
AMS

DONNA REYNOLDS
Y-Teens; Girls' League; FTA; FHA; Band; Y-Teen Historian; FTA Librarian.

GARY RICHARDSON
Key Club; AMS; Wrestling and Gymnastics.

LUPE RIVAS
GAA; Melody Club; Concert Choir; Girls' League.

JOYCE ROCHE
Drama Club; Pep Club; Girls' League.

MARY RODDENBERRY
Pep Club; Anchor Club; Latin Club; FHA; Commercial Leaders; Girls' League; Drama Club; Commercial Leaders Secretary-Treas.; SRAC Recording Sec.; Girls' League Council Ways and Means Chairman; Senior Attendant to the Campus Queen; SRAC; Senior Day Princess at U of A.

ROBERT ROLLE
Key Club; FFA; Science Club; Commercial Leaders; AMS; Senior Class Play.

PAUL ROSAS
AMS.

JIMMY ROSE
Fishermen's Club; Quill and Scroll; Drama Club; Science Club; Wardens Club; AMS; Quill and Scroll President; Wardens Club V.P.; SRAC; El Saguaro Assistant Sports Editor; El Saguaro Ass't Editor.

FRANCIS ROSS
AMS.

PAUL RUBE
FFA; AMS

MARY RUIZ
GAA; Girls' League.

LEROY RUSSELL
AMS.

NANCY RYAN
FHA; Girls' League; Girls Glee.

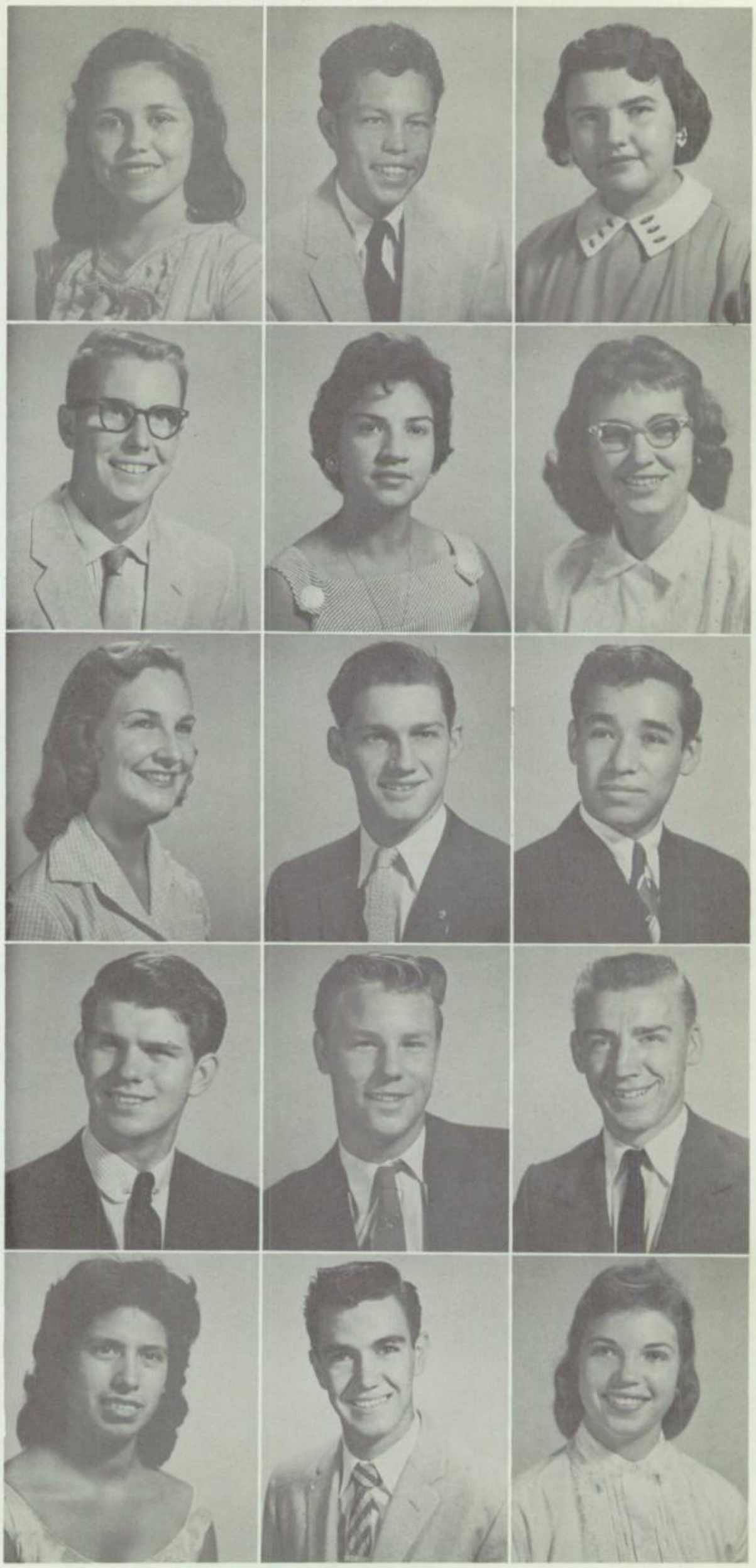

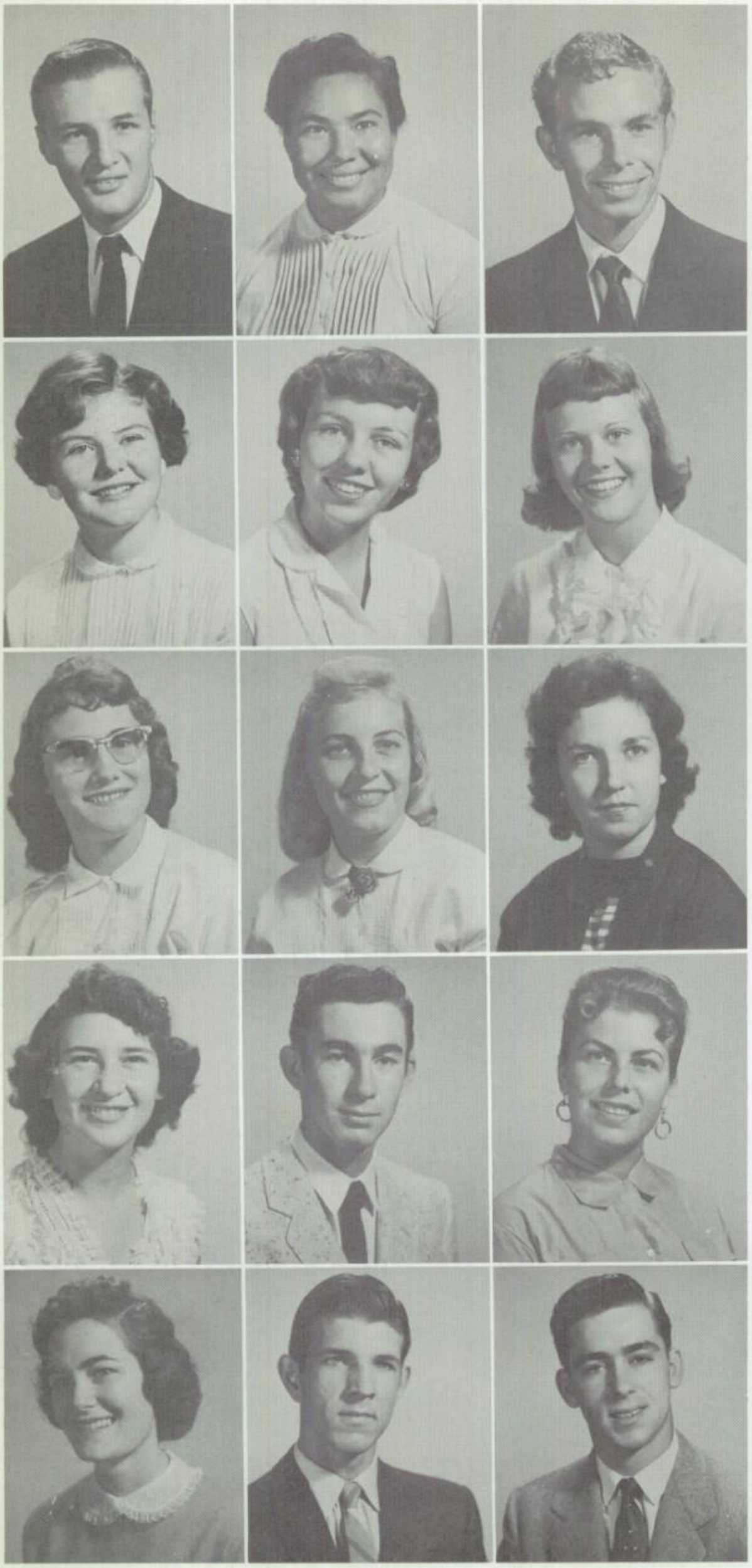

PAUL SANASAC
Lettermen's Club; AMS; Sr. Class Pres.; Varsity Football; Sr. Class Play.

ROSA SANDATE
GAA; Melody Club; Glee Club; Hi-Y Marching Team; Girls' League.

DARRELL SANKS
Lyres Club; AMS; Radio Club; Dance Daters Dance Band.

BARBARA SAPP
FTA; Girls' League Pep Carnival Committee.

CAROL SAVAGE
Lyres Club; GAA; FHA; Girls' League.

BEVERLY SEARCY
Future Nurses; Drama Club; Anchor Club; FHA; GAA; Pep Club; Girls' League; Anchor Club Pres.; Tennis; Band.

ANN SCHAAF
FHA; GAA; Girls' League.

KAREN SCHAFFER
Melody Club; Anchor Club; FHA; Girls' League; Pep Club; Choralairs; Songleader; Concert Choir.

JUDITH SCHMURR
GAA; Future Nurses; Girls' League

OPAL SCOTT
Pep Club; FHA; Girls' League

RANDY SEARS
AMS

BARBARA SEVERS
Girls' League

LINDA SHAWN
Pep Club; Modeling Club; Anchor Club; Melody Club; Concert Choir; Girls' League; Pep Club V.P.; Operetta

JAMES L. SIBLEY JR.
Latin Club; Lyres Club; AMS; Orchestra; Band

JAN SIMMONS
Lettermens Club; AMS; Lettermens Club Secretary; Varsity Baseball

JANICE SIMMS
Girls' League

LINDA SIRRINE
GAA; Commercial Leaders; Girls' League; El Saguaro Picture Manager

DAVE SMITH
Lyres Club; AMS; Quill and Scroll; Radio Club; Sophistic-Kats Dance Band; Thermometer Adv. Mgr.; Prom Committee; Dance Daters Dance Band; Band; J.V. Football

LINDA SMITH
Anchor Club; Melody Club; Drama Club; Girls' League; Concert Choir; Choralairs

RICHARD SMITH
FFA; AMS

RONNIE SMITH
FFA; AMS

SANDRA SMOCK
Anchor Club; Pep Club; FTA; FHA; Math Club; Art Club; Quill and Scroll; National Honor Society; Girls' League; Quill and Scroll Sec.-Treas.; Prom Committee; Orchestra; Jr. Class Play; Sr. Class Play; Thermometer Reporter; Thermometer Page Editor

GLORIA SOUZA
GAA; FHA; Hi-Y; Girls' League

JIMMY SPARKS
Lettermens Club; AMS; Varsity Football; Wrestling and Track

GENEVA SPENCER
FHA; Melody Club; Girls' League; FHA Parliamentarian

PEGGY STAGGS
Art Club; Girls' League

MARVIN STANDSBERRY
FFA; FTA; Math Club; AMS

RONNY STANTON
AMS; National Honor Society; Wardens Club; Senior Science Club; National Honor Society Pres.; AMS V.P.; Sec'y for AMS; Boys State; Arizona Math Test Award

SHIRLEY STAPLETON
Rifle Club; Girls' League

SUZANNE STARMER
Pep Club; Drama Club; Girls' League; Wardens Club; Z Club; National Honor Society; Comm. Leaders; National Honor Society Sec'y; Comm. Leaders Vice-Pres.

SANDY STEELE
Melody Club; Concert Choir; Choralairs; Girls League.

DALE STEVENSON
Wardens Club; National Honor Society; Senior Science Club; Math Club; Fishermen's Club; Drama Club; AMS; Senior Science Pres.; Math Club V.P.; Boys State.

GORDON STORJAHANN
AMS; Wardens Club; Nat'l. Thespians, Science Club; Key Club; Drama Club; Lettermen's Club; Freshmen Repr. to Student Council; Junior Class Repr. to AMS Council; Science Club V.P.; Fire Comm.; Sergeant at Arms of Student Council; Varsity Football; Boys State; Junior and Senior Class Plays.

BONITA SULLIVAN
Girls' League.

GEORGE SZAREK
Senior Science Club; Key Club; Wardens Club; Lettermen's Club; AMS; Student Council Repr.; Junior Class Pres.; SRAC Pres.; Student Council Pres.; Student Body V.P.; Varsity Football; Boys State; Board of Directors of Key Club.

BEVERLY TERRY
FHA; Commercial Leaders; Girls' League.

JUDY TILT
Band; Lyres; Latin Club; Melody Club; Girls' League.

JUNE THOMPSON
Girls' League; Drama Club; Pep Club; National Thespians; Wardens Club; National Honor Society; Melody Club; SRAC; Junior and Senior Class Plays.

CAROLYN TRANTHUM
Art Club; FTA; Commercial Leaders; Wardens Club; National Honor Society; Girls' League; FTA Historian; Art Club Secretary; Junior Class Sec.; Senior Class Treas.; Art Club Pres.; State Corresponding Sec. of FTA.

DELL TUDOR
AMS

JOAN UPCHURCH
Girls' League.

ANGIE VALENCIA
Melody Club; Girls' League.

JAN VAUGHAN
FHA; Melody Club; GAA; Rifle Club Treasurer; Senior Class Play; Operetta.

EUGENE VEGA
AMS

DAVID VEGA
FTA; AMS.

SAL VEGA
AMS

BERNICE VERBLE
Girls' League

LEON VINCENT
AMS

FRANCES WALKER
Art Club; FTA; Melody Club; Commercial Leaders; Girls' League.

J. C. WALKER
AMS; SRAC Sergeant at Arms; J.V. Basketball; Football and Track.

JIM WALLACE
FFA; Drama Club; AMS.

MARY WALLS
Melody Club; Girls' League.

BARBARA WARD
Girls' League

ELVA WARNER
National Honor Society; Pep Club; Modeling Club; Quill and Scroll; Drama Club; FHA; Freshmen Class Sec.; Sophomore Class Sec.; Junior Class V.P.; Ariz. Interscholastic Press Assoc.; Wardens Club V.P.; Girls' League Repr. to Student Council; Friendship Chr. of Girls' League; Freshman Queen Attendant; Assistant Adv. Mgr. and Copywriter, El Saguaro; Adv. Mgr., Editor-in-Chief of El Saguaro; Drama Club Play; Junior Class Play; Delegate to Girls State.

BOB WATKINS
AMS; Radio Club

DON WATSON
Lettermans Club; Melody Club; AMS.

DANIEL WATTS
AMS

KENNETH WAYNE
Science Club; Lettermens Club; AMS.

HOWARD WEAKLEY
Art Club; AMS

NORMA WEST
Girls' League

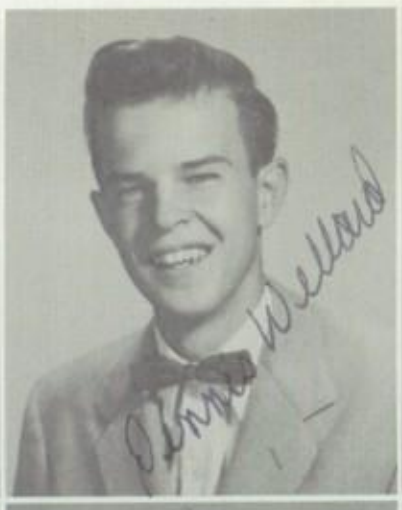

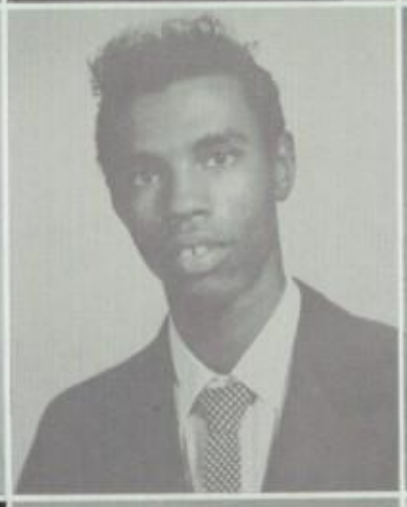

GEORGE WHALEY
National Honor Society; AMS; Sr. Science Club; Math Club; Nat'l Honor Society V.P.; J. V. Baseball; Varsity Basketball

CAROLYN WILLIS
Girls' League; FHA; Horizon Club; FHA Corres. Sect.; Tennis

GEORGE WOLFE
AMS

JAMES WICKSON
AMS

SHELBY WILSON
Lettermens Club; AMS

PAUL WONG
Latin Club; Science Club; AMS; Nat'l Honor Society; Latin Club Parliamentarian

PEGGY WILKIE
Girls' League

WILLIE WILSON
AMS; Basketball

BRIGGS WOOD
Latin Club; Senior Science Club; AMS

DENNIS WILLARD
AMS

BARBARA WINDSOR
Latin Club; Lyres Club; FTA; FHA; Orchestra; Girls' League; Z Club; FTA Sect.; FHA Treas.; Sr. Class Play

LESTER WORTHEN
AMS

DAVE WILBANKS
Lettermens Club; AMS; Wrestling

BONNIE WINNETT
Future Nurses; Latin Club; Girls' League; Senior Science Club

LOIS WRIGHT
Girls' League

To Paul –
To a nice guy, have fun & be a
good kid. Take it easy & be a good
Doctor.
Penny

PEGGY YOUNG
GAA; Girls' League

DOROTHY LEE
GAA; Girls' League; FHA; Latin Club; Pep Club; National Honor Soc.; Corres. Sec. of Fut. Nurses; Sec. of Nurses; Pres. of Fut. Nurses

BECKY WYNN
GAA; Comm. Leaders; Girls' League; Girls State

PAUL LECHUGA
AMS

VIRGINIA TORRES
FHA; Rifle Club; Girls' League

GEORGE WALKER
FFA; Drama Club; Art Club; Drama Club Play; Stage Crew; AMS

STELLA ZAPATA
Future Nurses; GAA; Art Club; Glee Club, FHA; Girls' League

ROSA SANDATE
Girls' League

MARY ANN RUSCH
Girls' League

CHARLENE CORCORAN
Girls' League

SANDIE SCOTT
Pep Club; FHA; Drama Club; Natl. Thespians; Girls' League; Drama Club Sec.; National Thespians Treas.; Jr. Class Play

HAROLD HUNTER
AMS; J. V. Basketball

JERRY SELLERS
AMS

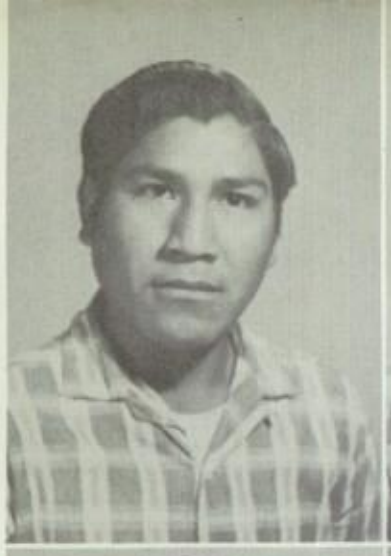

RANDOLPH ALLEN
AMS

RUDOLPH ALLEN
AMS

RAYNALDO BURRELL
Jr. FFA., Pres.; Sr. FFA

RONNIE BURRIDGE
AMS

DENNIS WELLARD
AMS

JEROME CURRAN
AMS; J.. Football

BECKY EAHEART
Girls League

BUDDY ELROD
AMS; FFA

GERALD GLOVER
AMS; FFA

THOMAS JOHNSON
AMS; FFA

PAT MEASON
Girls League

HENERY MONTAGUE
Football; Basketball; Track; Letterman's Club; All State Foot-Ball; Mr. Athlete

PAUL NIGH
AMS

DAN ODOM
AMS; Radio Club

PATRICIA SNAILUM
SRAC; Girls League Council; Anchor; Modeling; Pep; FHA, Secretary

JAMES TALBERT
AMS

CHARLES TEAL
AMS; FFA

JOETA WHITE
Girls League

RALPH CHITWOOD
El Saguaro, Art Editor; Band; Art Club; Quill & Scroll; Lyre's Club; FTA; AMS

Enrica receives a token of friendship from the Student Body; Len Copple doing the honors.

Enrica stayed with the Coston family one semester, and the Bann family the other; there with Beba and Sylvia.

Enrica Gardinetti

Relaxing in her American home.

Enrica Gardinetti, Y.U.H.S.' first Foreign Exchange Student, was a seventeen year old senior. Enrica will always be remembered for her sunny disposition and bright smile, as well as her scholastic ability.

Her home town is Milan, Italy, and she found Yuma quite different.

We hope that she will always remember Yuma, her friends, and her good times as being wonderful.

She made many friends.

The boys took a shine to her and had her carry their books during Twirp Season.

SENIORS

Paul –
I know I have given you a rough time.
I hope you don't have any hard feelings.
You're a real swell guy, Paul.
My best always
Jim "Charlie" Brown

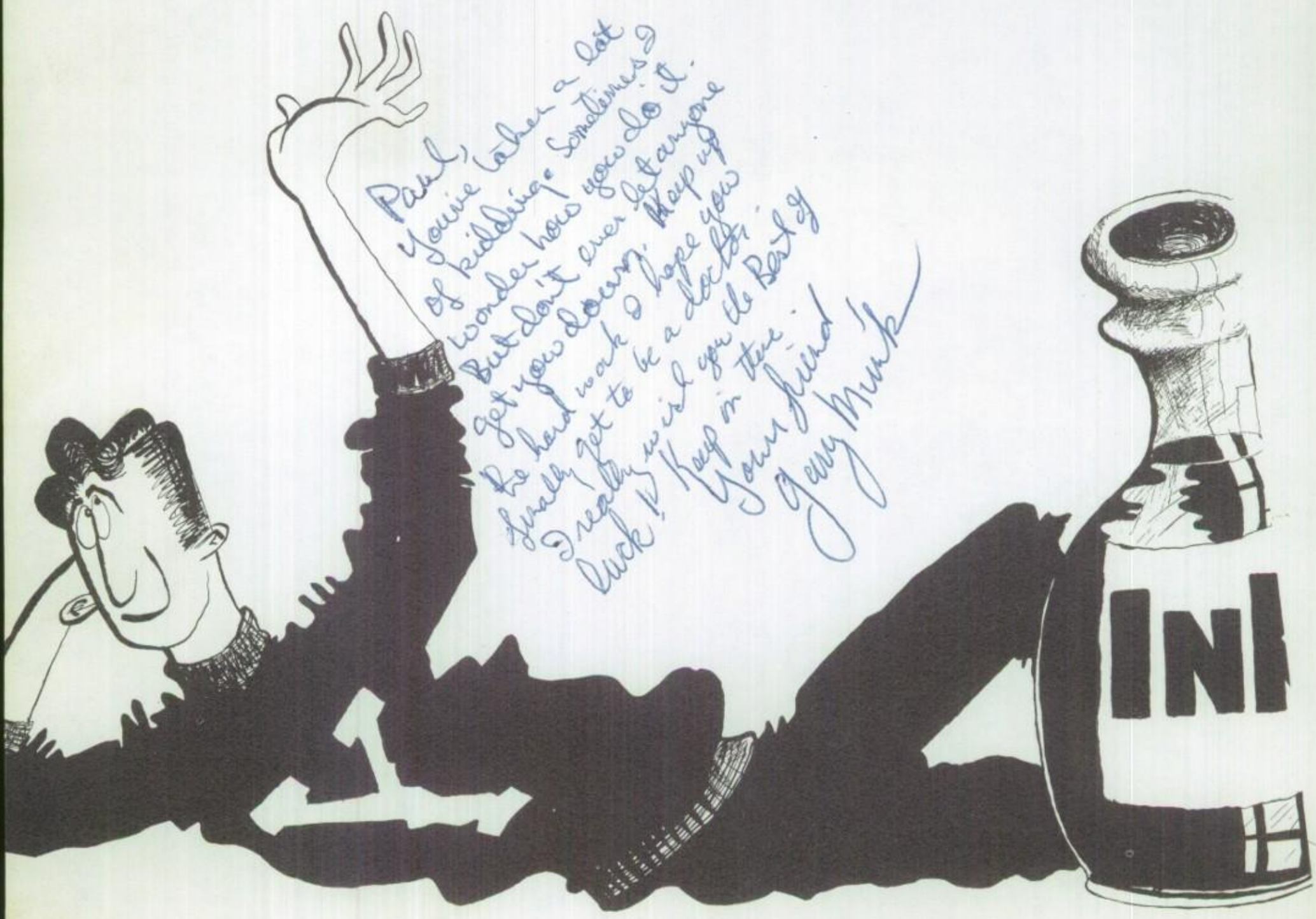

SIGNATURES

Paul, you are a fine friend and I wish you now great success. I know you will be a great success. Best of everything in the world - you find it anyway. Tilt "58"

Paul,
Best of luck in your studies at College.
Jim Sibley

Paul,
Best of luck in Pre-med next year
Emmitt McClendon

There is a old say" That ye shall reap from the seed that ye have sowen" I sincerly hope yall reap richly from the seed that you have sown. (HA-HA).
John Hancak.
Alas William Holul
Richard Holden
R. Holden

I have enjoyed these years.
"Fain the commenets"

58'

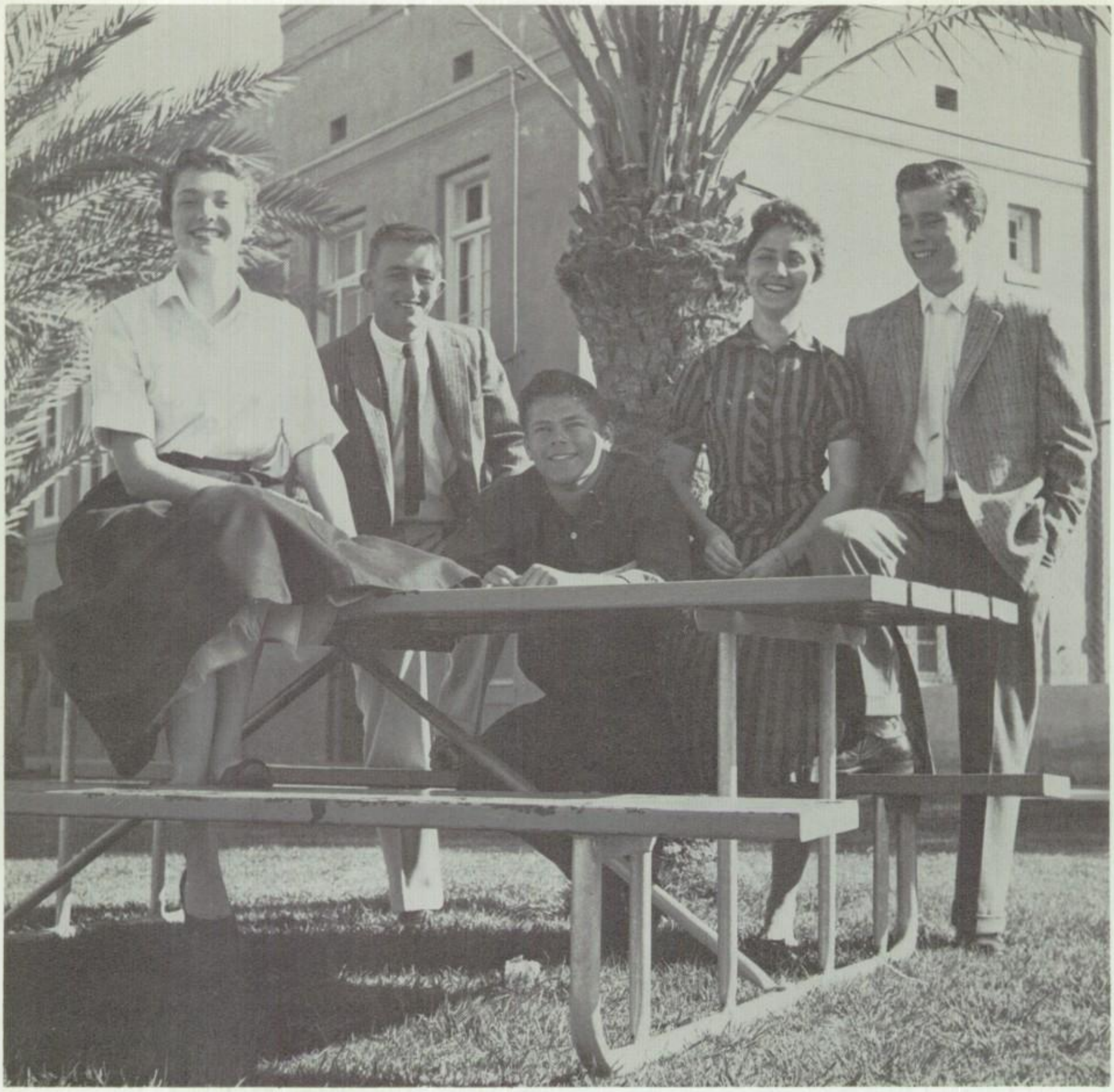

Junior Class officers, left to right: Wanda Bailey, Rick Starek, Bailey Nichols, Barbara Bann, Leonard Copple.

JUNIORS

After two hard years of study, these students have finally obtained the coveted position of upperclassmen. As Juniors, they can at last lord it over the lowly Freshmen and Sophomores, but they still must walk softly around the Seniors.

The Junior class presented a play entitled, "The Thirteenth Chair", from which the money to present the Junior-Senior Prom was obtained.

Leading them in their activities this year were their Junior Class officers, consisting of Rick Starek as president, Bailey Nichols as vice-president, Wanda Bailey as secretary, Barbara Bann as treasurer, and Leonard Copple as Student Council Representative.

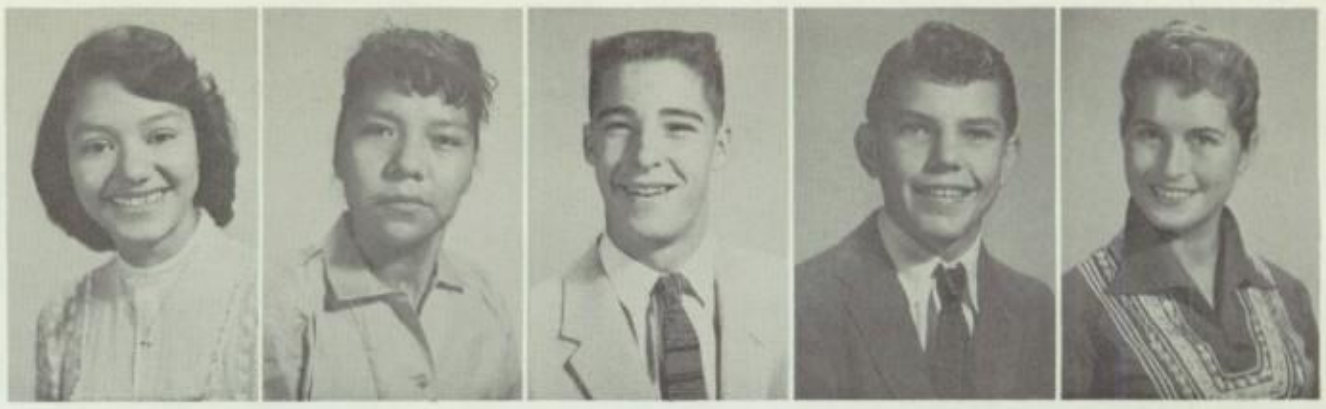

Leonor Ahuero Ann Albert Roger Algren Harold Alford Patti Allebrand

Jerry Almarodd Eugene Alvarez Rachel Amavisca Tom Amparano Cecilia Anaya

Celia Anaya Laura Sue Anderson Alex Angelo Mary Arias Helen Arviso

Richard Arviso Patsey Atchley Helen Ayola Jean Bailey Wanda Bailey

David Baker Barbara Bann Charles Barr George Barrientos Hortense Barriga

Frances Bedoya

Karen Beeson

Bob Bell

Sally Benson

Dave Bercholz

Bill Bienert,

Bill Billingsley

Dorothy Blinn

Barbara Blunt

Carolyn Bone

Diane Borg

Jim Bowman

Myrna Boss

Larry Bovee

Wanda Boyd

Michael Bradford

Tom Bradshaw

Judy Breech

Denton Brooks

Michael Broussard

Roger Brown

Carl Brumley

Fred Bryan

Almeda Burge

Itka Burgess

The cafeteria is used for more than eating!

Buddy Burkett

Earl Burnett

Mike Burtch

Marilyn Burtch

Lewis Burtless

Carolyn Butler

Betty Calhoun

Joan Campbell

Larry Campbell

Judy Cannon

Olga Caraveo

Clyde Carbajal

Hortense Carbajal

Evelyn Carlos

William Carter

Mike Cartier

Sandra Castleberry

Ima Chastain

Lydia Chavez

Jim Chiles

Andy Christian

Lynda Christian

Bill Clark

Phil Clark

Walter Cleverly

Baker Cochran

Louise Colby

Buddy Collins

Chuck Connelly

George Cook

Wilma Cook

Nancy Cooper

Leonard Copple

Marcella Corona

Sylvia Coston

Larry Cromwell

Gary Crowell

Karen Criswell

Karon Cunningham

Don Crandell
Don Craword
Carolyn Curtis

The reporters from the THERMOMETER look everywhere for their stories.

Butch Cutter

Willie Dailey

Earl Daniel

Carolyn Darby

Joyce Davis

George Denton

Lew Dewhirst

Mary Dingess

Doyle Dornan

Rene Dollar

Nola Drisdell

Royce Drysdale

Cynthia Dugan

Betty Duncan

Norman Dungan

Lydia Duran

Richard Eaton

Bob Eger

Phyllis Emanuel

Irene Erwin

What we want for Christmas, as seen in the display window in Administration.

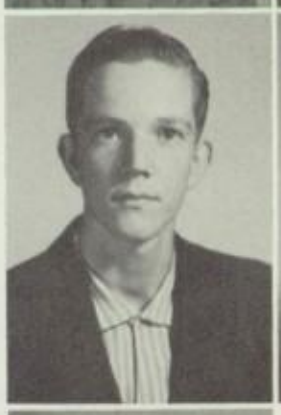

Florence Englestead

David Escher

Donald Escher

Sam Ezell

Norma Farthing

Jerry Femiani

Anita Fernandez

Glyndora Finley

David Fiser

Jimmy Florian

Kirsten Fuller

Marshall Frazer

Martin Freeman

Lee Gamblin

Penny Gantt

Angie Garcia

Barbara Gayle

Terry Giroux

Carmen Garcia

Pedro Generalao

Kay Gardner

Maurice Giss

Bill Gideon

Ray Goldsboro

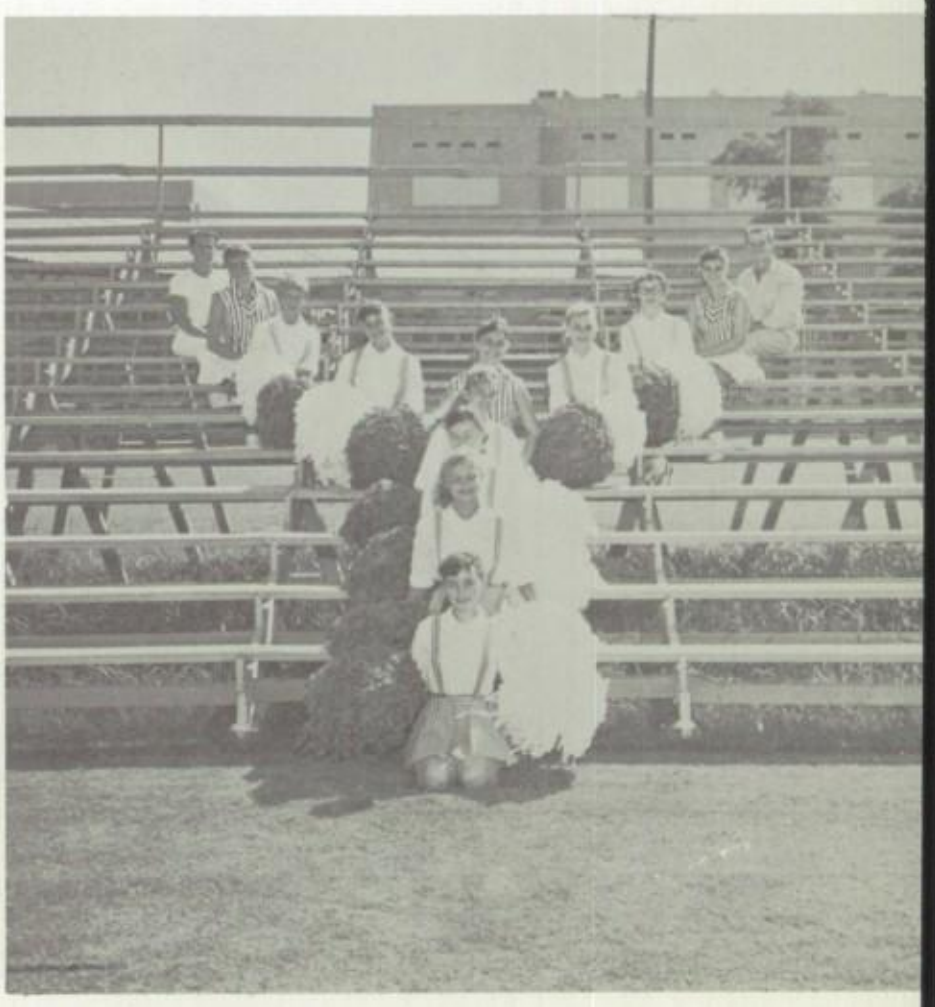
Our cheer leaders and songleaders posing for their pictures in the big "Y".

Edward Gomez

Bonnie Gong

Henri Gonzales

Virginia Gonzales

Lupe Gradias

Shirley Granio

Arture Gradillas

Tracy Green

Hazel Greer

Eleanor Grenon

Naomi Greshem

Robert Grijalva

Elaine Gunter

Harriet Haley

Charlie Hall

Jack Hanson

Jerome Hamel

orge Ann Harkins

Sue Hart

Jerry Harvick

The long ride home from an exciting convention.

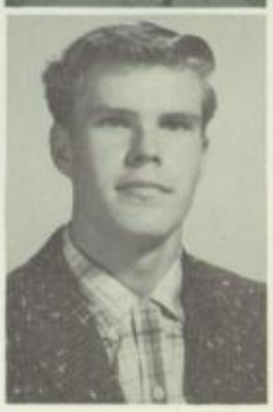

Tom Hazen

Suzanne Heinitz

Tony Hernandez

Eleanor Herrera

Kenneth Higgenbottom

Shelby Higginbottom

John Higuera

Douglas Hill

Susie Hill

Jim Hodges

Rosemary Hoffman

Dorothy Hollender

Thomas Honaker

Bill Hooper

Eleanor Hoover

Billie Jean Horn

Marcia Hoskins

David Howell

Retha Howry

Judy Huddleston

Byron Huff

Linda Humphries

Eileen Hunter

Barbara Isbell

Lorraine Jackson

Dick Jarrell

Judy Jarrett

Viola Jean

Laverne Johnston

Leon Johnston

Philip Johnston

Adrienne Jones

Carol Jongeward

Janice Jordan

Alice Keene

Terry Keller

Lynda Kelly

Patty Kenny

Elise Kims

Verna Kizer

Charles Koehler

Claudia Kornegay,

Donald Kottkamp

Mary Lagunas

Susan Langley

Tom Larstead

Bonnie Launt

Donna Lawrence

Linda Layton

Paul Lechuga

Shirley Lee

Louis Le Roy

Toni Lewis

Carol Lewis

Jerry Lewis

Don't give up! You'll do better next time.

Kerry Lewis

Barbara Leyvas

Betty Lindsey

John Linkswiker

Marion Lloyd

Pat Lopez

John Lobeck

Betty Logan

Ellen Lorance

Ronnie McAtee

Val McCullough

Helen McDaniel

Judy McDaniel

Phyllis McKinley

Gene McDonald

Janice Martellone

Gilbert Magdaleno

Donna Mahoney

Ronnie Manes

Ronnie Mann

Irene Martinez

Ernest Mashler

Bruce Maynes

Ernest Meedel

Gilbert Mejia

Ramona Mendivil

Pat Menta

Donna Metcalf

Lola Meyer

Anna Michener

Keith Milam

Betty Miller

Marshall Milliner

Bill Millsap

Paul Miner

Pauline Monk

Bradley Montgomery

John Moody

Garry Moore

Harry Moore

Virgil Moore

Kenneth Morand

Teresa Moreno

Neil Morgan

Linda Morrison

Mentoe Morrison

Dorothy Morse

Tommy Morse

Patti Mortenson

Maria Murietta

George Myers
Grady Meyers
David Needham
Eloise Needham
Sandra Neese

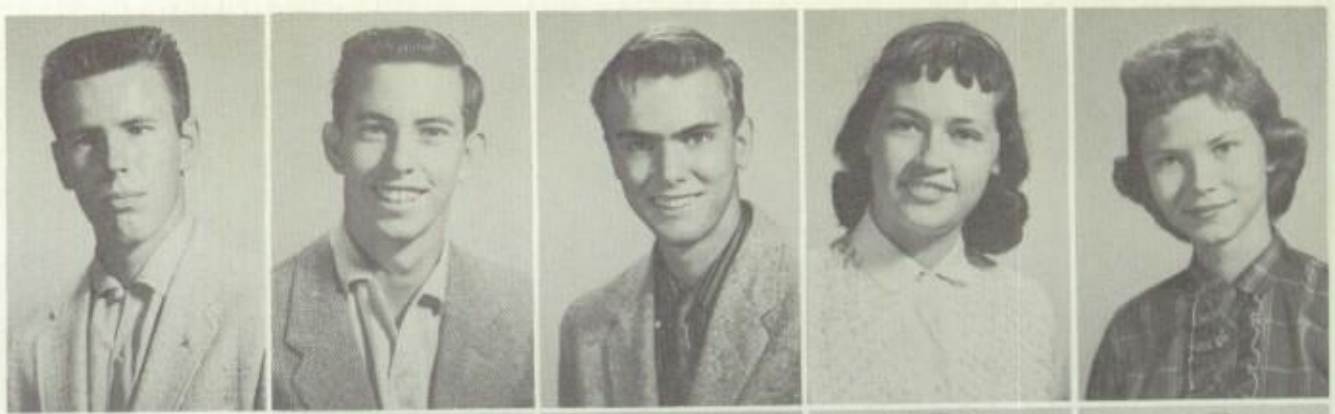

Robert Nesloney
Marta Newlon
Peter Ng
Bailey Nichols

Paul Nigh
Thomas Noble
Robert Nordyke
Norman Norton

James Osborne
Frieda Otto
Shirley Owen
Norma Ochoa

Tina Olberg
Charles Olea
Genevieve Olea
Rudy Olea

Donald Ontjes
Jerry Orendorff
Beverly Page
Pat Patterson

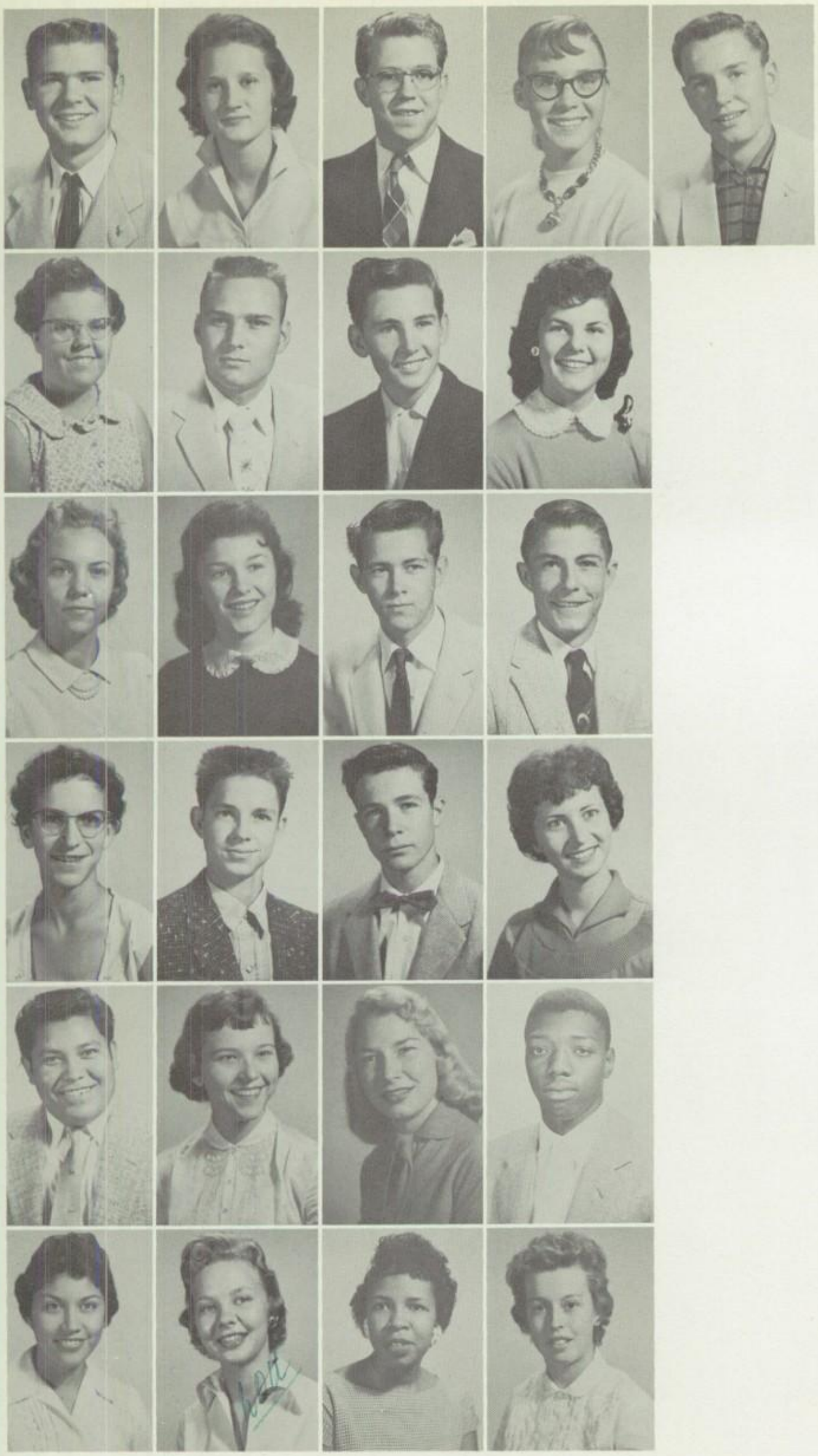

Larry Pershall
Shirley Pettigrew
Charles Phillips
Donna Phillips
Jack Phillips

Vicki Phillips
Johnny Phipps
Warren Pierson
Genette Pittman

Mary Pooler
Sally Ponn
Jim Porter
Jack Power

Charlotte Prest
Melvin Price
Jim Pruitt
Jennie Pullium

John Quintero
Elisabeth Ralston
Caryl Rambo
Joe Randle

Ofelia Rangel
Lou Reddick
Margaret Reed
Billy Jean Rice

Barbara Rico
Norma Rico
Vicki Ridenour
Cecelia Rios
Jack Risner
Paul Rivera

Jim Roberts
Bobbi Johnson
Ernie Robinson
Michael Robles
La Verne Roden
Rochelle Roden

Donald Rolle
Buddy Rose
Chonita Romo
Maria Rosas
Jerry Rowland
Alma Rowzer

Douglas Roy
Mary Rutledge
Esther Sanchez
Rosie Sanchez

Willetta Sanchez
Roy Sanders
Amada Santini

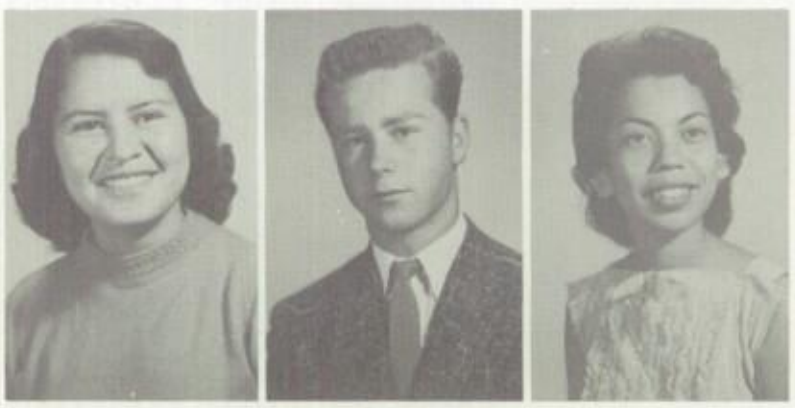

Olga Santini
Sharon Secrist
Paul Slosser
Roger Smock
Douglas Stanley
Connie Stratton

Gary Saunders
Jerry Sellers
Gerry Dean Smith
R. C. Snow
Richard Starek
Kathy Stratton

Margaret Schott
Mary Helen Selman
Pat Smith
Yvonne Spurlock
Allen Steinbach
Charles Strickland

Ronald Schroeder Vincent Schulte Ereka Schultz

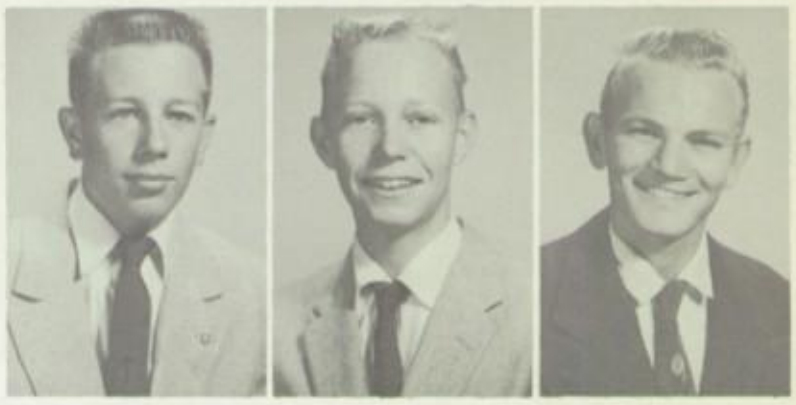

Robert Shipp William Shipp Earl Sipes

Richard Smith

Are these boys future scientists?

Ronnie Sullivan | Floyd Surber | Bonnie Lou Sweet | Cathlene Taylor | Gene Taylor | David Taylor | Larry Tempest

Larry Thatcher | Judith Thomas | Anita Torres | Connie Tucker | Sondra Turner | Lynn Upchurch | William Vanburene

Billy N. Vance | Robert Vance | Charles Van Every | Ken Van Horn | Gloria Vega | Sharon F. Verble | Jack Villa

Harvey A. Voss | Joan Wagner

William Ward | Gracie A. Ware

Pat Watley | Kenneth Webb | Allen Weber | Reta Welch | David Welch | James Welch | Shirlee Westgate

Steve Weston | Clark West | Paul Whitacre | Emmett White | Linda Lou White | Sarah Whitton | Shirley Whitton

Yvonne Wilbanks | Bill Wilkie | Annette Williams | Julie Williamston | Coralee Wills | James Wilson | Mary Anne Wilson

That tree surely does stink!

Virginia Winder | James Wise

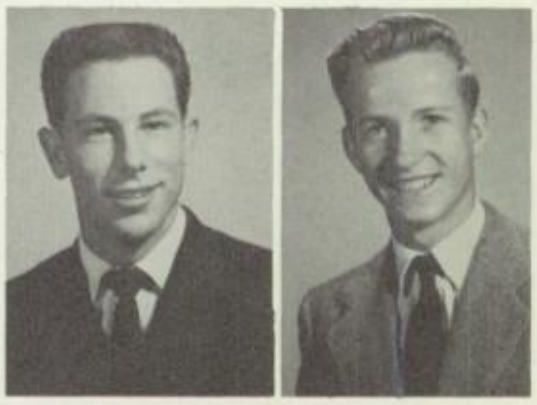

Joe Wolf | Lloyd Wolf

Linden Woods
Carol Young
Jerry Backman
Robert Doering
Gabino Hernandez

Jack Wouldridge
Ronald Yowell
Wayne Brojber
Richard Fernandez
Phyllis Kline

Paulette Wright
Jim Ayers
Gary Clark
Alfonso Generalao
Ralph Lopez

Mike Zimardo
Sharon Beech
Cornelius Kelly
Richard Gonzales
Eugene Lopez

Renny Mainville

Emeterio Morales

Ronald Nayle

Richard Norton

Jack Phillips

Warren Pierson

Tina Smith

Wilma Smith

Richard Staessu

Brenda Tunnell

John Varner

Harold Warner

Donald Wilson

Robert Wright

One surely can tell that the athletic teams really rate around YUHS.

Sophomore class officers are: (L-R) Harven Ng, Ray Szarek, Judi Dora, and Bill Ryan.

SOPHOMORES

No longer freshmen the class of 1960 is now feeling their oats as they step up a notch and are now known as the sophomores. Being old hands in this thing of high school life, this class began to take a more active part in school affairs.

Sophomores were really wide awake at their election and elected four outstanding officials. Ray Szarek for president; Bill Ryan for vice-president; Judi Dora for secretary-treasurer; and Harven Ng for Student Council representative were elected to lead the class last year.

D. Abert J. Aciani V. Aguerro G. Aguilar G. Aken C. Alexander T. Almadova D. Alvarez M. Amavisca R. Amundson

R. Argomaniz B. Arias D. Arnold J. Arnold M. Arnold M. Arnold F. Arviso L. Austad R. Avis P. Baca

Betty

Dottie Arnold

L. Bagby R. Bagby L. Bailey J. Baker J. Banta L. Barnette B. Barrett W. Barrett S. Bashline A. Basoco

S. Baumgardner R. Baxter S. Baxter L. Bayless R. Bell L. Bejarano F. Bell R. Beeson B. Bess H. Bickers

A. Black I. Blair B. Blassingame N. Bobersky J. Bogle S. Bowler M. Bowman M. Boyd M. Boyette B. Braden

J. Brewster

O. Bristow

L. Brown

R. Brown

E. Bundy

J. Bundy

T. Burgess

W. Burr

H. Burrow

M. Butler

L. Carbajal

N. Carbajal

D. Carey

B. Carpenter

P. Carrick

C. Carvajal

L. Castro

I. Castro

L. Castro

J. Cawley

B. Cebulak B. Celaya S. Chappell J. Childers M. Cochran C. Coffee

R. Colbert M. Coleman R. Coleman F. Condos D. Congrove P. Conner

A. Corey B. Cox G. Craddock A. Cuming H. Curtin E. Dailey

J. Daniels P. Darwin J. Davis M. Day V. Dees T. Delgado

R. DeVerse A. DeZan M. DeGrande V. Doddridge J. Dora W. Doran

C. Doten P. BuBois J. Dunnan R. Duran S. Durand G. Eads B. Echols J. Edmison E. Edwards J. Edwards

J. Edwards J. Endsley P. Erickson K. Erwin A. Espino C. Espino L. Espinoza B. Evans L. Evans S. Evans

R. Ewing L. Everet L. Fager J. Farley B. Fassett L. Faz D. Fernandez L. Fernandez S. Ferro V. Figueroa

L. Finch G. Fiser A. Fletcher O. Fletcher C. Foerstner J. Foley K. Foos G. Ford M. Ford R. Ford

P. Foster B. Fregozo C. Fszol J. Fritz L. Fugate R. Guiles C. Guidero C. Griffin M. Greer D. Greer

Last minute cramming in the library.

B. Gann
J. Gardner
D. Gates
V. Gayle
E. Gideon

P. Giermann
F. Gilbert
A. Gipson
K. Giuntini
M. Glasson

A. Glover
A. Golden
S. Goldsboro
L. Gomez
D. Gonzales

E. Gonzales
H. Gonzales
V. Gossett
L. Gradias
M. Gradillas

J. Green
M. Haddox
J. Haddox
A. Hall
M. Gradillas

E. Hamon
D. Hanson
M. Harding
A. Harrell
C. Harris

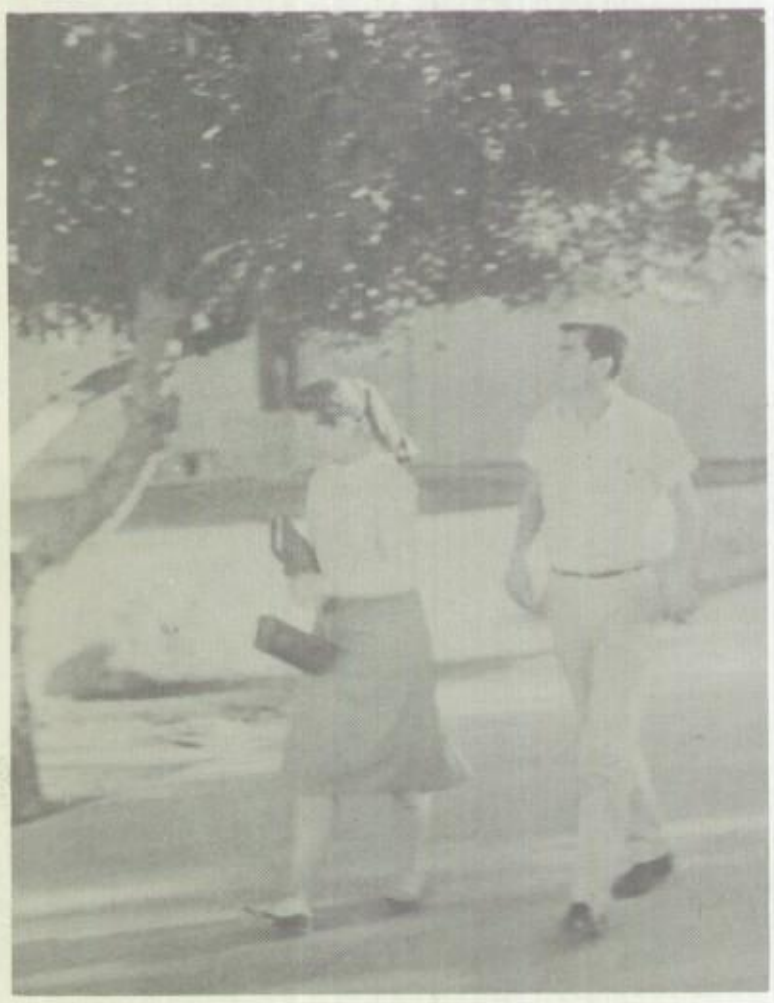

You don't have to run away mad!

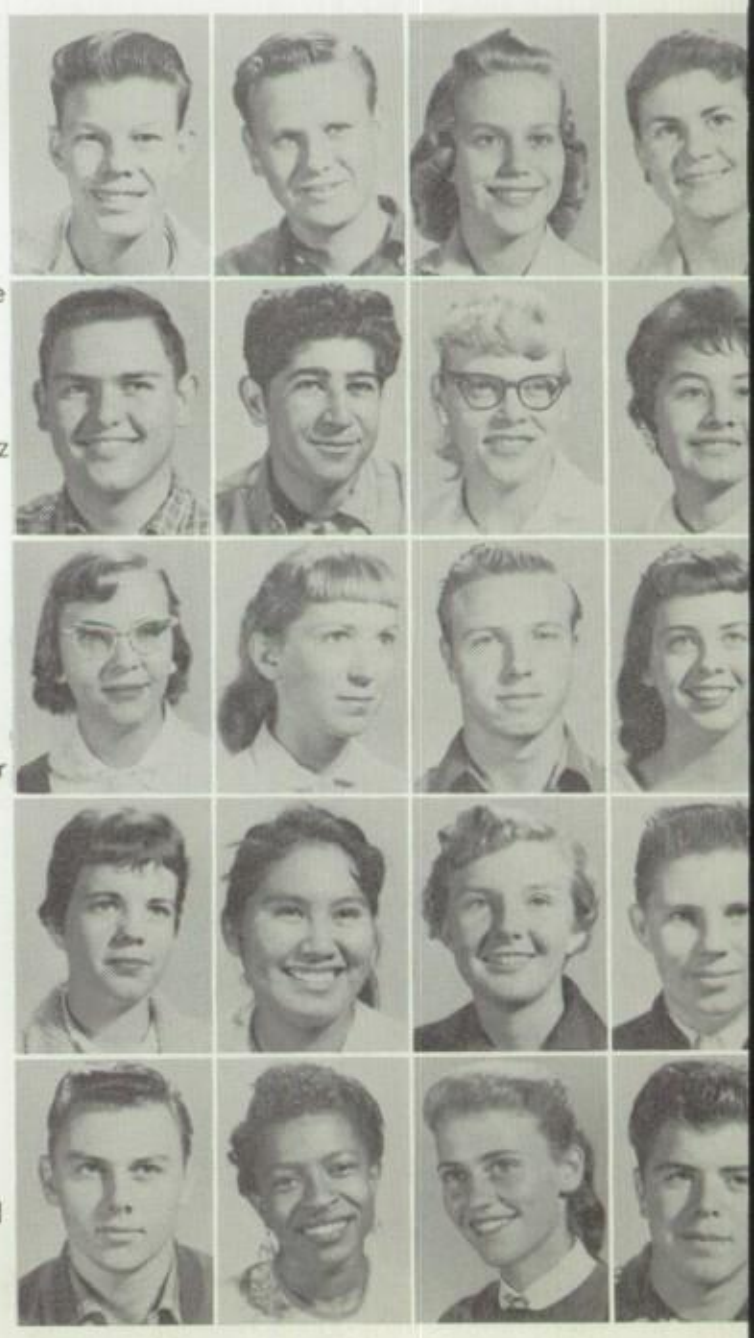

J. Harris
K. Harris
M. Harris
D. Hawthorne

R. Hayward
E. Hernandez
C. Higgins
A. Higuera

J. Hilley
J. Holder
F. Hoffman
M. Hollinger

S. Holmes
A. Homer
B. Hosford
R. Hotel

B. Howry
M. Hubbard
C. Hulsey
J. Hunt

K. Hunt
R. Ingraham
J. Inman
M. Inman
L. Irby

S. Irwin
J. Jacoby
E. Jackson
M. Jacobs
M. Jaramillo

S. Jarratt
C. Johnson
D. Johnson
E. Johnson
G. Johnson

R. Johnson
B. Jones
K. Jones
R. Jones
K. Kealer

K. Kehl
F. Kelly
K. Kellogg
J. Kelsey
L. Kennedy

L. Kennedy
L. Kizer
B. Kornfeld
L. Kreutzer
C. Kring

R. Lane
C. Langenegger
B. Langley
W. La Rue

L. LaTouche
K. Layman
Y. Lechuga
D. Lee

J. Lee
B. Leeper
I. Leffler
E. LeGrande

E. Leon
G. Lewis
G. Lewis
M. Lewis

L. Lloyd
N. Lofton
S. Logan
T. Long

Is this a discussion of the price of rice in China?

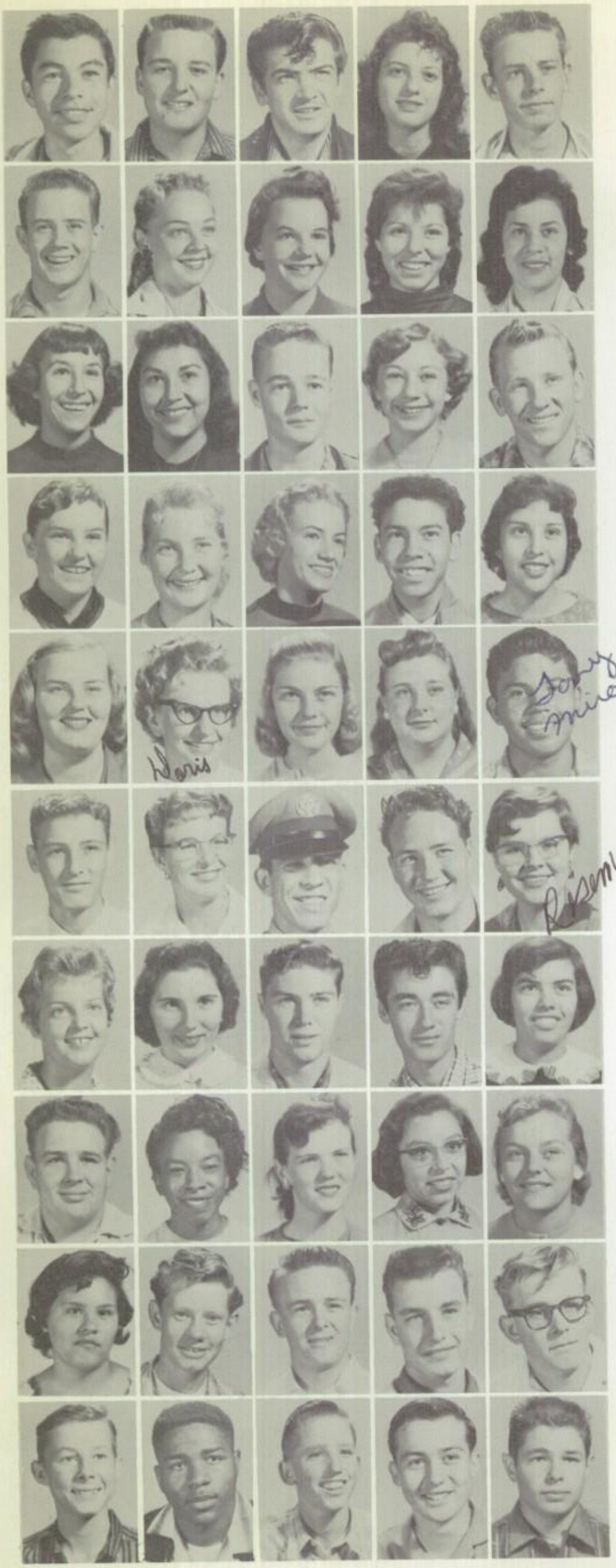

A. Lopez
M. Mabery
D. Mack
T. Madrill
G. Magnuson

M. Mains
J. Malone
L. Marquis
B. Martinez
E. Martinez

M. Martinez
M. Martinez
B. Marty
C. Mashler
R. Massey

L. Meedel
C. Melton
W. Mercer
R. Merino
L. Mesa

C. Meyer
D. Miller
L. Miller
N. Miller
T. Miramontes

T. Mitchell
S. Moenk
R. Molina
G. Montgomery
R. Monson

C. Moore
C. Moore
H. Moore
E. Morales
M. Moran

F. Moreland
E: Morris
P. Morris
K. Munoz
S. Murdock

A. Murrietta
K. Musch
T. McBride
E. McDaniel
M. McDaniel

G. McEntyre
H. McFadden
L. McKay
W. McMorris
D. McPhaul

T. Neeley C. Nevels R. Newsome A. Newberry H. Ng H. Ng B. Nightingale G. Nixon N. Norred J. Norton

E. Nunez H. Ochoa R. Ochoa L. Oliver A. Orendorff C. Owen S. Owen T. Pallcoast K. Pelger J. Penny

D. Perez M. Peterek L. Phillips S. Phillips D. Poels J. Pool B. Pooler B. Porter C. Porter C. Preston

S. Pyburn L. Raebel K. Rambo L. Ramirez G. Randall C. Ratcliff D. Rather S. Ray E. Razo C. Reddick

A. Reed M. Reed B. Reese J. Reese C. Reeves F. Reilly B. Reyes S. Reyes S. Reyes J. Reynolds

R. Rhodes
G. Richard

A. Richardson
R. Rivas

J. Roach
B. Roberson

J. Roberson
P. Roberts

J. Robles
V. Robles

B. Roll
M. Rooney

S. Rosencrans
G. Rouff

George Rouff

J. Ruiter
L. Ruiz

P. Rummel
T. Rushin

L. Russell
W. Ruth

G. Rutledge
P. Rutledge

B. Ryan
R. Ryan

J. Safranek
F. Salas
C. Salomon
A. Sandate

H. Sandate
G. Sanders
W. Sands
A. Santini

N. Sayler
V. Schaab
N. Schaaf
V. Schultz

V. Schultz
D. Schumacher
D. Sealey
C. Shamel

W. Shannon
D. Sheaffer
D. Shepherd
L. Sheridan

M. Smadel
J. Smith
R. Smith
K. Smith

R. Smith
M. Solomon
M. Souza
B. Sparks

S. Spelce
A. Stanley
K. Standsberry
R. Stanton

J. Steele
G. Stein
D. Stevens
T. Stewart
S. St. John

L. Stratton
B. Swabb
S. Swigart
N. Sykes
H. Talbert

F. Tapia
C. Taylor
P. Terry
H. Tester
G. Thayer

B. Thomas
V. Thompson
F. Timm
C. Torres
H. Torres

J. Torres
R. Torres
V. Torres
E. Trout
D. Tunnell

P. Underwood
C. Urtuzuastegui
M. Valencia
J. Van Aelst
R. Vasquez

J. Vaughan
S. Velasquez
W. Vickery
E. Vidana
F. Villarreal

R. Villanueva
M. Villarreal
J. Villegas
R. Wagner
G. Wapler

D. Wariner
J. Washington
S. Watchorn
J. Watkins
S. Watts

H. Weber
J. Weber
L. Wells
C. Westover
R. Whaley

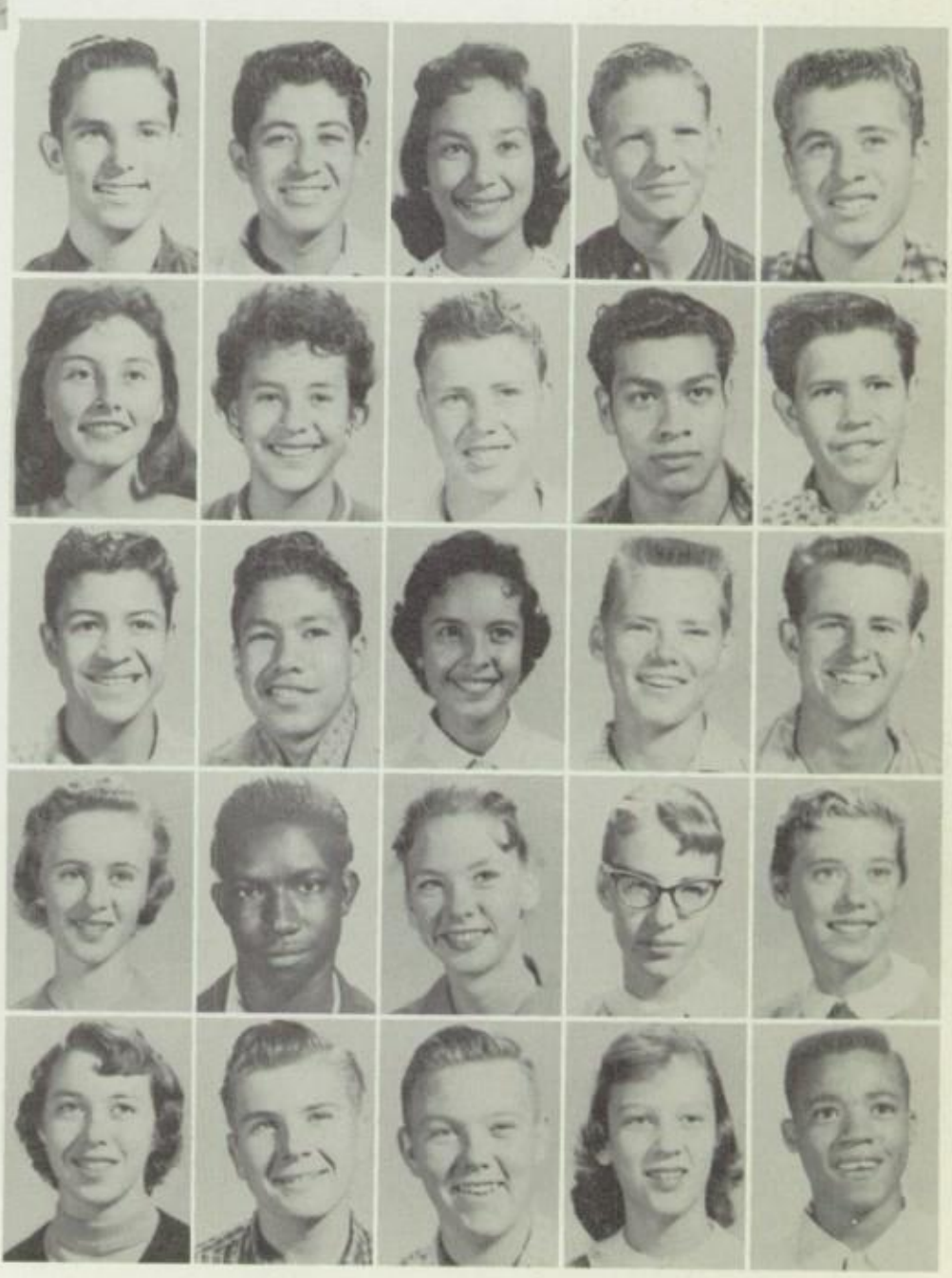

Time out for a make-up job!

J. White
S. White
N. Wilkie
E. Williams
B. Williamson

D. Wilson
H. Wilson
G. Winnett
M. Wong
E. Wright

N. Wright
W. Wade
J. Young
E. Zapata
N. Waade

C. Allen
E. Arriola
M. Bosco
K. Cloud
B. Davis

C. Gipson
B. Gonzales
R. Hammond
D. Hardin
D. Lidback

S. Marshall
L. Pidgeon
B. Prather
A. Santini
D. Stevens

R. Szarek
F. Vasquez
J. Vasquez
B. Ware

These girls enjoyed working on this stained glass window which contributed to our Christmas spirit.

Many sophomores did not have their pictures taken or the pictures did not reach the El Saguaro. The students whose pictures the El Saguaro did not receive are listed below.

Gerald Abrahamson
Margaret Alvarado
Michele Cary
Allwin Clark
Jennie Contrerras
Ollie May Coydes
Richard Coleman
Larry Cubbage
Pete DeCorse
Bernie Delgado
Lewis Endsley
Robert Erwin
Glyndora Finley
Ken Gebhard
Robert Gissendaner
Dorothy Gill
Johnny Goodwin
Joe Grijalva
Joanne Hammons
Charles Hardway
Charlene Harrison
Emmett Hartt
Shirley Haynes
Albert Herrera
Max Hoffield
Virgil Jack
Keith Jackson

Ernie Jaramillo
Pearl Joaquin
Sharon Jones
Ruthie Kelsey
Charles Kring
Stephen LaGrange
Larry Levy
Winnifred Levy
Jimmie Lloyd
Barbara Lorang
Brian MacKinnon
Ferna Meadows
Mollie Melton
Bill Messenger
Dolores Meyer
Marilyn Mitchell
Fay Moore
Frank Moran
Gilbert Murrietta
Donald Noland
Richard Ornelas
Marty Ollerton
Doug Olmstead
Richard Parks
Michael Terry
George Phillips
Ronnie Pittman
Edwin Price
Richard Reyes
Jack Risher

Alfonso Rodriguez
Joe Rodriguez
Marie Rosas
Joe Raya
Albert Ruiz
Louis Rumpa
Genevieve Salas
Henry Saldana
Tony Sigala
Charlie Silva
Donny Sims
Clinton Smith
Charlene Spurlock
Calvin Stanley
Michal Stephen
Mary Stephens
Constance Stratton
Jerry Sutton
Richard Swansthorn
Pat Talbert
Andrea Taylor
Wendell Telford
Yvonne Whitten
Dorothy Wilson
John Wilson
Norma Wilson
Dolores Winton
John Yardio

Freshman class officers are: (L-R) Mike Smith, Kelton Thompson, Steve Copple, and Bill Headstream.

FRESHMAN

Six-hundred plus strong, the class of 1961 invaded Criminal Hill with the spirit and vigor of an entire student body. At first they might have seemed bewildered and confused, and they had the right to be, but within the week the frosh had taken their places in YUHS.

This year the Freshmen were headed by Bill Headstream, president; Mike Smith, vice-president; Kelton Thompson, secretary; and Steve Copple, Student Council representative.

A. Abril
G. Ahdunko
A. Alday
M. Alkire
J. Allen
F. Alvarez
H. Alvarez
T. Alvarez
Y. Alvarez
R. Amparano
B. Amstutz
T. Anderson
P. Angermeyer
F. Angulo
J. Arnold
K. Arnold
P. Arnold
D. Arriola
M. Arriola
R. Arriola
C. J. Baker
H. Baker
R. Barnes
D. Barrett
I. Barriga
C. Barry
J. Bass
M. Bates
H. Bayer
J. Beach

L. Beck
J. Beckman
A. Bejarano
T. Beltran
J. Berg
C. Bewley
B. Biernert
J. Black
L. Blair
D. Blevins
A. Bohanon
A. Bohon
L. Bowier
M. Bradshaw
D. Brazeel
J. Brennan
B. Broadway
B. Broadway
V. Broadway
D. Brockman
A. Broom
D. Broussard
D. Brown
L. Brown
L. Brumm
F. Bryant
H. Bugg
R. Bundy
A. Burch
E. Burge

N. Burgess
H. Burgett
S. Burnett
C. Burton
R. Burton
J. Bustamontes
D. Butler

L. Butler
L. Caballero
L. Cain
G. Caltharp
S. Calzada
R. Campbell
R. Canafax

D. Cannon
J. Carbajal
B. Carlisle
C. Carr
B. Carter
K. Carter
K. Carter

R. Carter
C. Carvajal
S. Casillas
P. Cason
A. Castaneda
D. Castleberry
J. Castleton

C. Castro
F. Castro
M. Casselman
D. Cassidy
C. Chapman
B. Chavez
R. Chidester

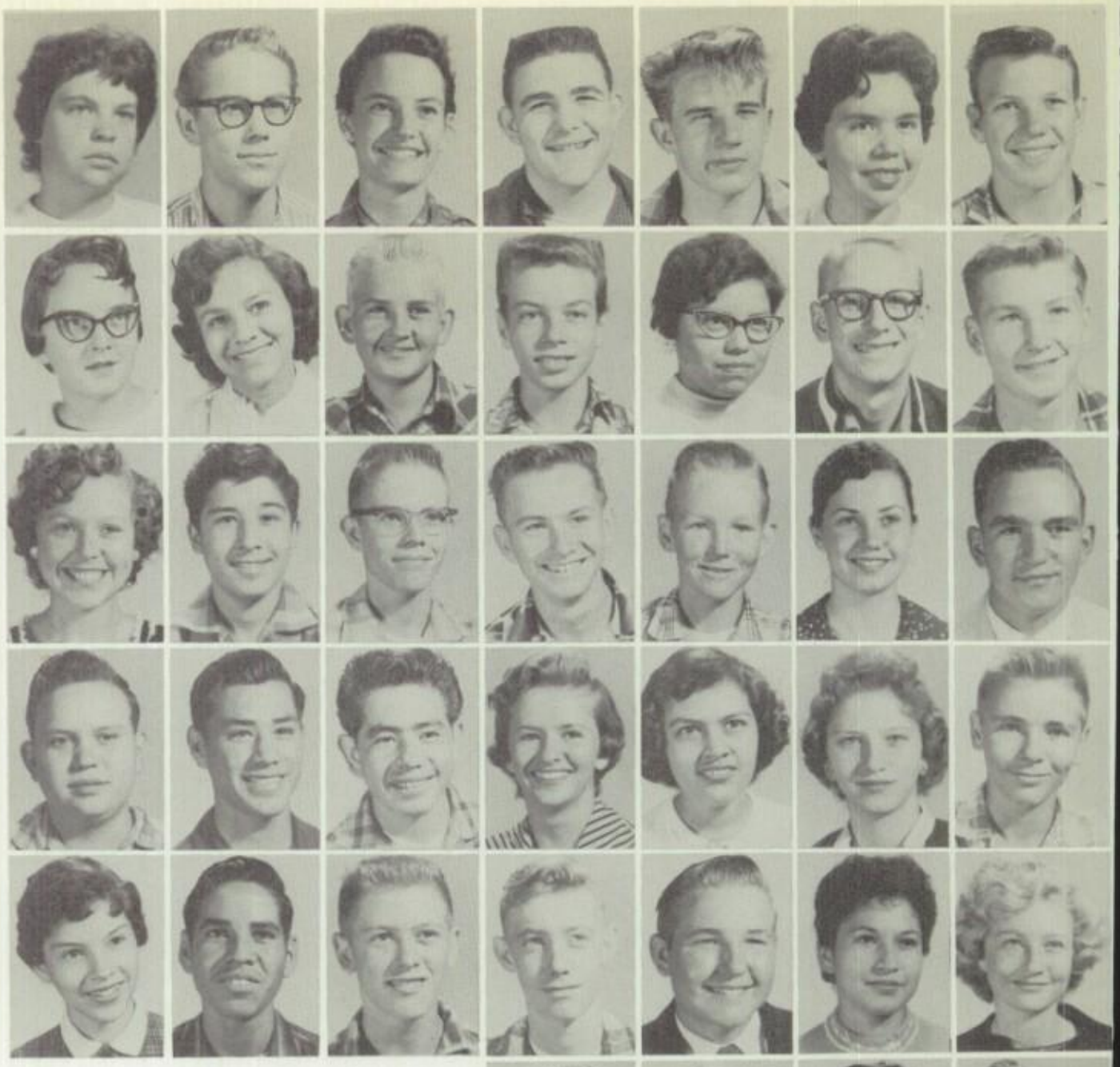

M. Chilton
C. Christmann
G. Clinkenbeard
J. Cloud

A. Cobos
R. Codispot
H. Collins

P. Condry
C. Cook
S. Copple

B. Corea
R. Coutchie
C. Cox

Late Again

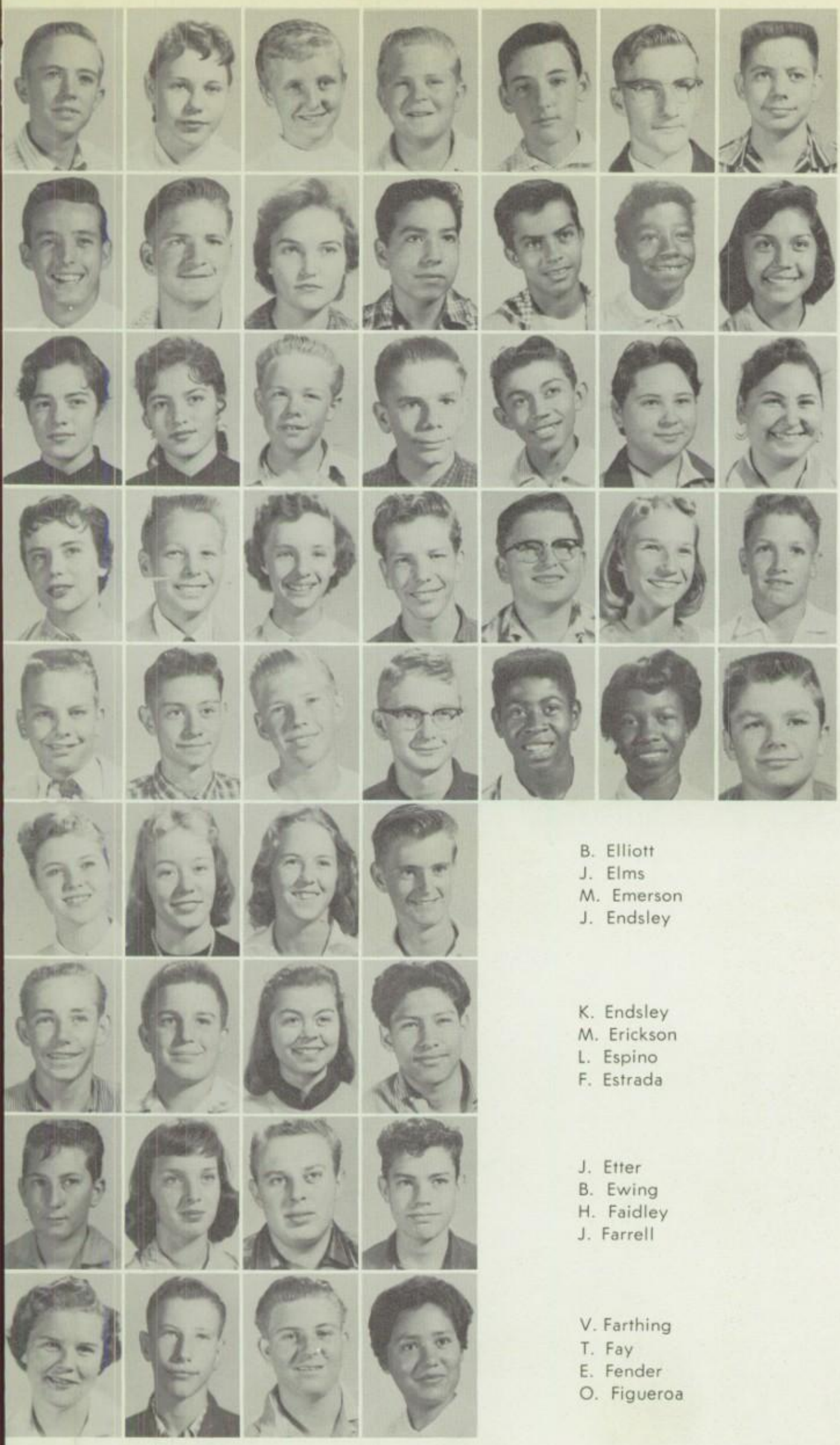

J. Cox
D. Crowder
D. Crowell
N. Curtis
A. Cypent
T. Dalton
D. Davis

R. Dean
N. Dearing
G. Dearmore
G. Decorse
J. Decorse
R. Dees
T. Delgado

C. Delvalle
C. Delvalle
R. Denison
R. Dennis
J. Derez
A. Derma
E. Derma
K. Dewhirst
J. Dodds
J. Drewery
A. Duman
A. Durazo
J. Durnil
J. Duval

B. Dye
N. Dykes
T. Eagen
E. Eaten
J. Edwards
L. Edwards
E. Ellenbeck

B. Elliott
J. Elms
M. Emerson
J. Endsley

K. Endsley
M. Erickson
L. Espino
F. Estrada

J. Etter
B. Ewing
H. Faidley
J. Farrell

V. Farthing
T. Fay
E. Fender
O. Figueroa

L. Finell
M. Finley
P. Fischer
J. Fiser
M. Ford
W. Ford
P. Francis
D. Franklin
T. Franklin
S. Frassinelli
E. Frauenfelder
D. Freeman
M. Friis
B. Frith
A. Fuller
W. Gaddis
M. Garcia
B. Garrison
R. Gough
S. Generalac

T. Ghiotto
C. Gill
E. Gill
H. Gill
R. Gilley
P. Gilmore
R. Gloria
B. Golden
R. Gomez
P. Goodale
T. Goodwin
N. Gong
R. Gonzales
C. Gradias
B. Granio
J. Granio
E. Greggs
B. Green
P. Green
L. Greer

You owe me a nickel!

C. Grimes
S. Guy
J. Haile
B. Haley
E. Hall
T. Hanglette
J. Hanks
C. Hardway
R. Hardway
R. Hardy
J. Harmon
J. Harris

S. Haught
J. Hawkins
B. Hay
J. Haygood
B. Headstream
J. Hefner
C. Hernandez
D. Hernandez
F. Hernandez
L. Herrerra
H. Higuera
C. Hill
M. Hill
K. Hilley
R. Hilley
S. Hilley
O. Hines
P. Hintin
B. Hodge
J. Hoffman
J. Hooper
E. Hope
E. Horn
M. Hougland
M. Hudson
J. Hughes
K. Hughes
A. Hutchison
R. Hydemann
J. Hyman

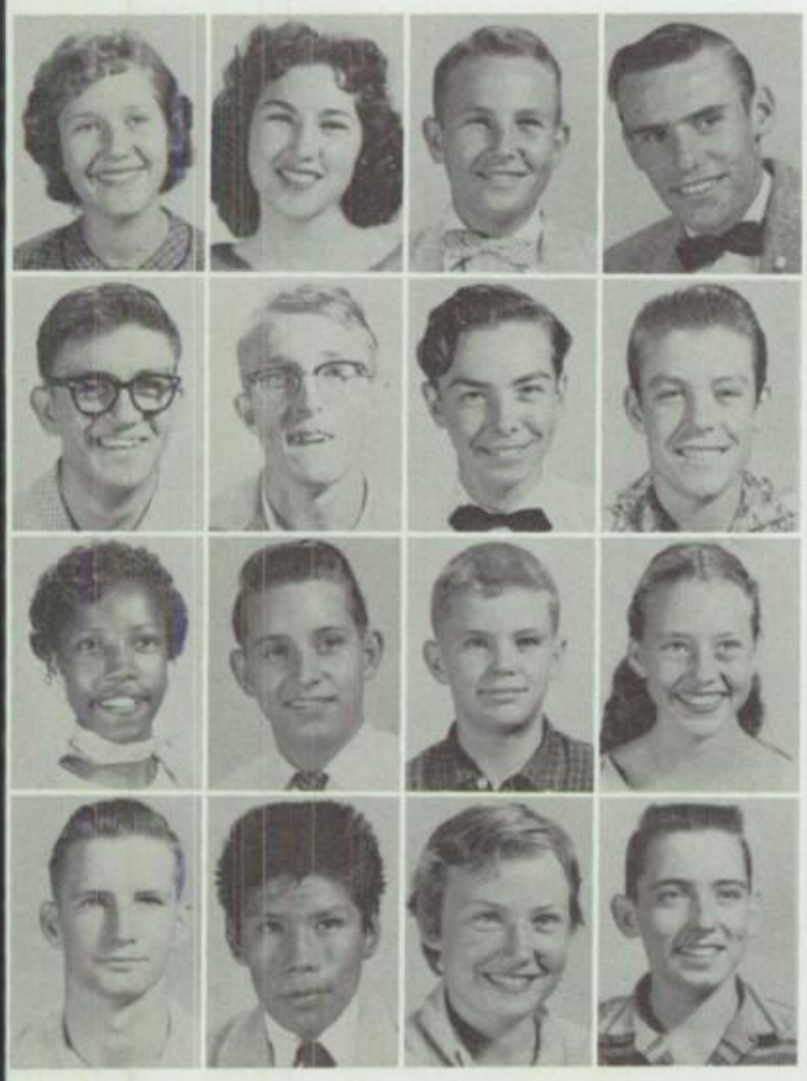

M. Ieraci
J. Ingraham
M. Jackson
R. Jackson
W. Jackson
G. Jacobs
M. Jennings
L. Jim
B. Johnson
J. Johnson
L. Johnson
P. Johnston
G. Kamrath
N. Karkula
B. Keeling
W. Keeney

Ever try sand casting ?

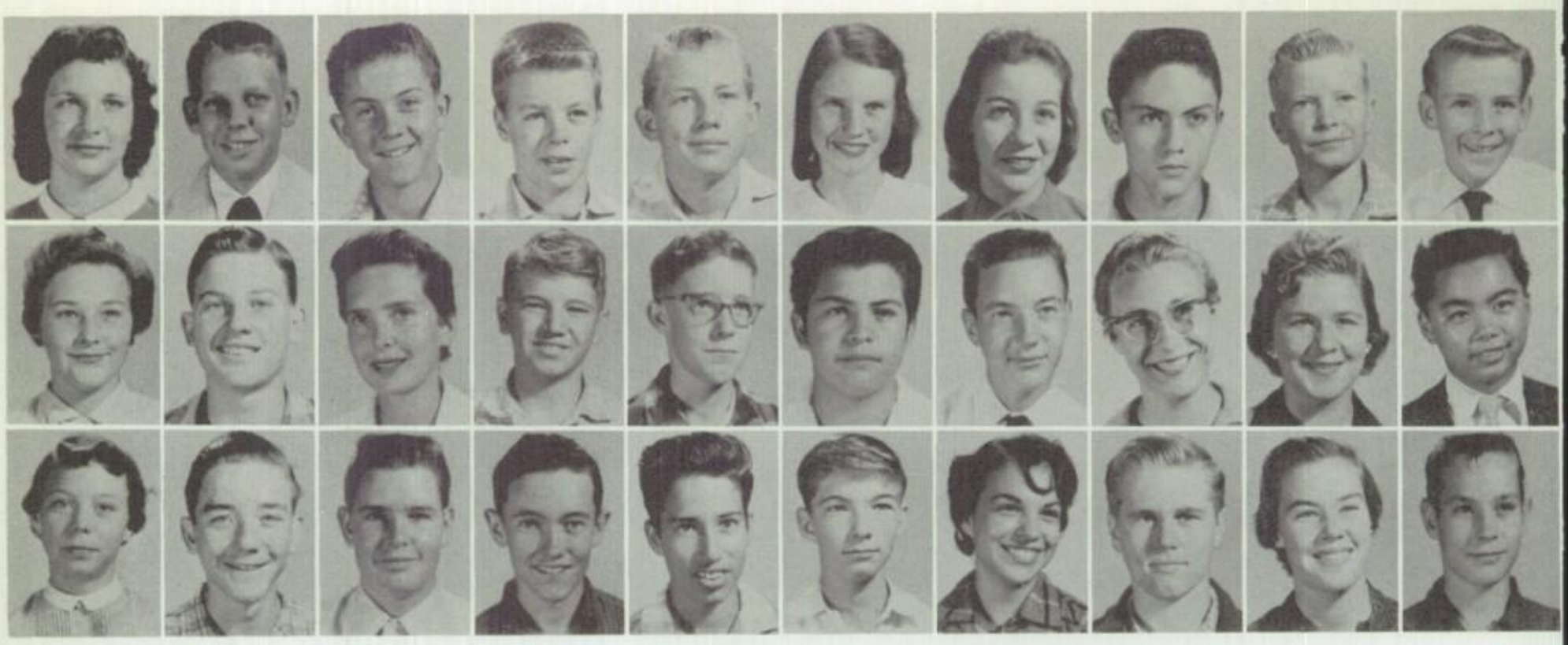

J. Kelsey
S. Kepler
S. Kerr

J. Kettunen
L. Kissel
W. Koehler

B. Koenigs
G. Kolterman
R. Kornegay

J. Kottenbrook
J. Kring
F. Lancaster

B. Langenegger
G. Langley
H. Lawrence

L. Leamons
L. Lechuga
G. Lee

M. Lee
K. Lees
M. Leon

C. Leroy
J. Leroy
D. Lidback

C. Lindsey
L. Lines
D. Linfesty

A. Lobeck
T. Loo
B. Long

M. Lopez
T. Lopez
S. Lovejoy

Y. Lugo
R. Lutes
L. Lytle

R. Mabery
D. Mack
B. MacKinnon

T. Madison
M. Magdaleno
G. Mah

F. Malone
P. Mancus
J. Mangino

W. Marable
S. Marcus
J. Marlow

D. Marr
E. Marr
D. Marshall

J. Martellone
V. Martin
D. Martinez

E. Martinez
E. Martinez
Y. Martinez

B. Masse
E. Matti
J. McAd

The bookstore was a new experience for the Freshmen.

C. McCandless
D. McClendon
G. McDonald
A. McKay
P. McKee
R. McKinney
E. McMorris
P. Measures
S. Meeh
E. Mejia
D. Mellon
M. Mendez
T. Mendez
S. Mendivil
R. Mendoza
G. Menta
G. Menta
R. Mesa
M. Miguel
R. Miguel
B. Miller
C. Miller
J. Miller
R. Miller
J. Milstead
B. Molina
S. Molina
A. Monague
E. Montalvo
D. Montana

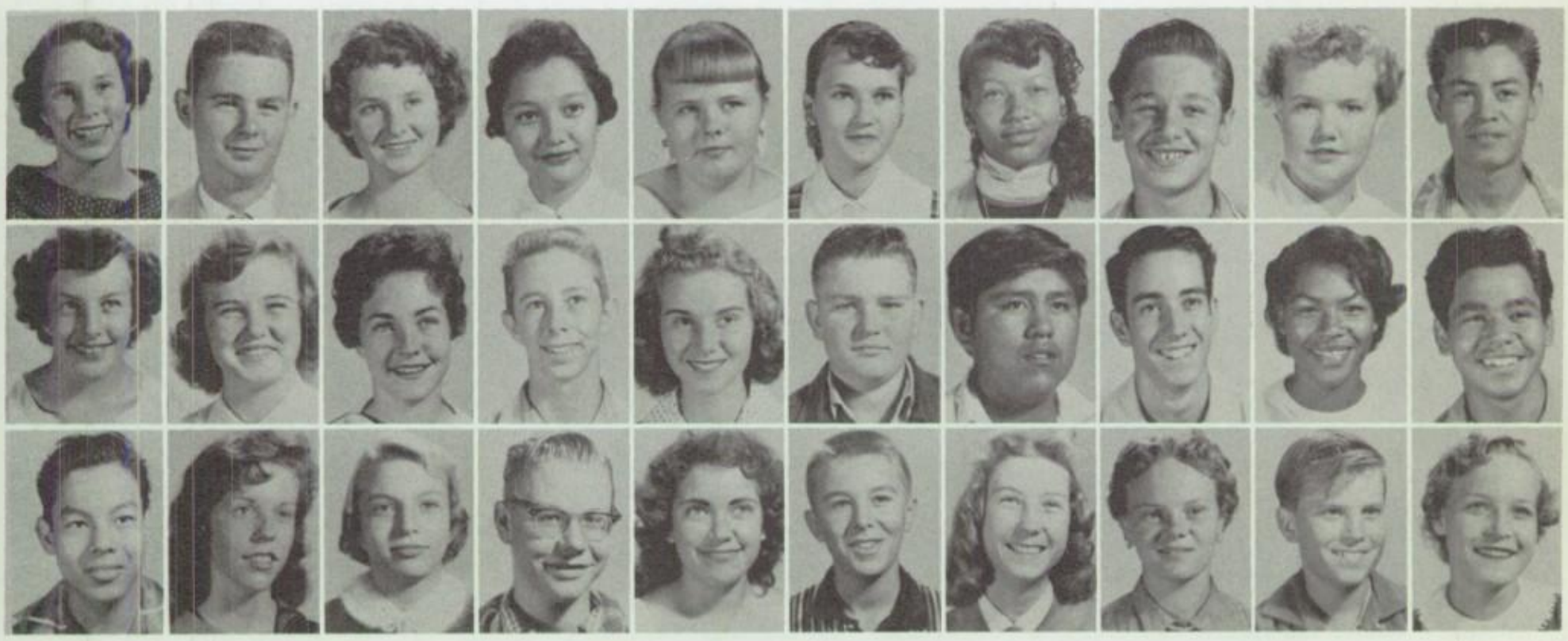

J. Moody
R. Moody
H. Morales
G. Morgan
G. Morris
M. Morris
E. Moseley
J. Moseley
S. Murdock
O. Murrietta
A. Myers
D. Nance
P. Nash
J. Nations
E. Navarro
S. Neel
D. Nelson
T. Nelson
H. Nevel
D. Nichols
M. Nichols
R. Nigro
D. Noack
A. Noble
R. Nutt
B. O'Dell
R. Ogle
M. Olea
G. Olivas
B. Oliver

M. Olp
M. Olson
A. Orendorff
D. Ortega
R. Osborne
J. Ott
F. Palacio
J. Pappin
R. Patton
J. Penny
T. Penny
M. Perius
P. Pershall
M. Pettigrew
D. Pfefferbaum
L. Phillips
P. Phipps
L. Piatt
A. Piceno
S. Piephow
H. Pierson
O. Pierson
M. Pittman
K. Podolsky
M. Ponn
M. Poston
D. Prest
M. Price
C. Primus
J. Privette

J. Quinn
T. Quinones
A. Quintero
M. Ragle
R. Ramos
B. Ramsdale
J. Randles
Z. Randles
R. Rangel
L. Ratcliff
D. Rather
E. Rautenberg
C. Ray
S. Ray
S. Reid
J. Reiss
A. Reynolds
L. Reynolds
B. Rico
G. Rico

F. Rios
A. Risinger
R. Rivas

R. Rivera
M. Robles
A. Roden

S. Rodgers
W. Rodrigues
B. Rogers

R. Rohrer
J. Roll
L. Romua

B. Rone
W. Rooney
L. Roosevelt

J. Rowzer
J. Ruiz
L. Ruiz

R. Ruiz
J. Russell
T. Ryan

R. Sachak
S. Sainz
J. Sala

M. Salazar
L. Saldana
D. Sandate

S. Sands
E. Santini
D. Sapp

C. Saunders
D. Scarbrough

B. Schoolcraft
J. Schnack

T. Schnatzmeyer
B. Schulte

G. Schroeder
L. Scott

S. Scott
D. Seick

L. Selman
M. Shank

D. Sheaffer
L. Sherman

M. Shill
B. Shook

B. Shook
J. Shipp

V. Shipp
J. Shrader

Seniors lead the way.

R. Sibley
R. Simmons
R. Sims
B. Sinclair
J. Skevington
E. Smith

G. Smith
J. Smith
L. Smith
T. Smith
M. Smith
C. Snow

I. Solarez
C. Soto
M. Souza
S. Spence
L. Spencer
P. Spencer

S. Spicer
S. Stalk
J. Starek
R. St. Clair
A. Steele
C. Steele

B. Stephens
R. Stephenson
J. Stevens
L. Stewart
M. Sticker
C. Stoddand

R. Straesser
B. Suite
G. Sweet
J. Tapia
E. Tar
A. Tawzer

J. Taylor
L. Taylor
G. Teal
G. Tennison
J. Terry

L. Thatcher
J. Thomas
G. Thompson
K. Thomson
D. Torres

T. Trigg
M. Uhl
C. Upshaw
L. Urias
M. Ursuery

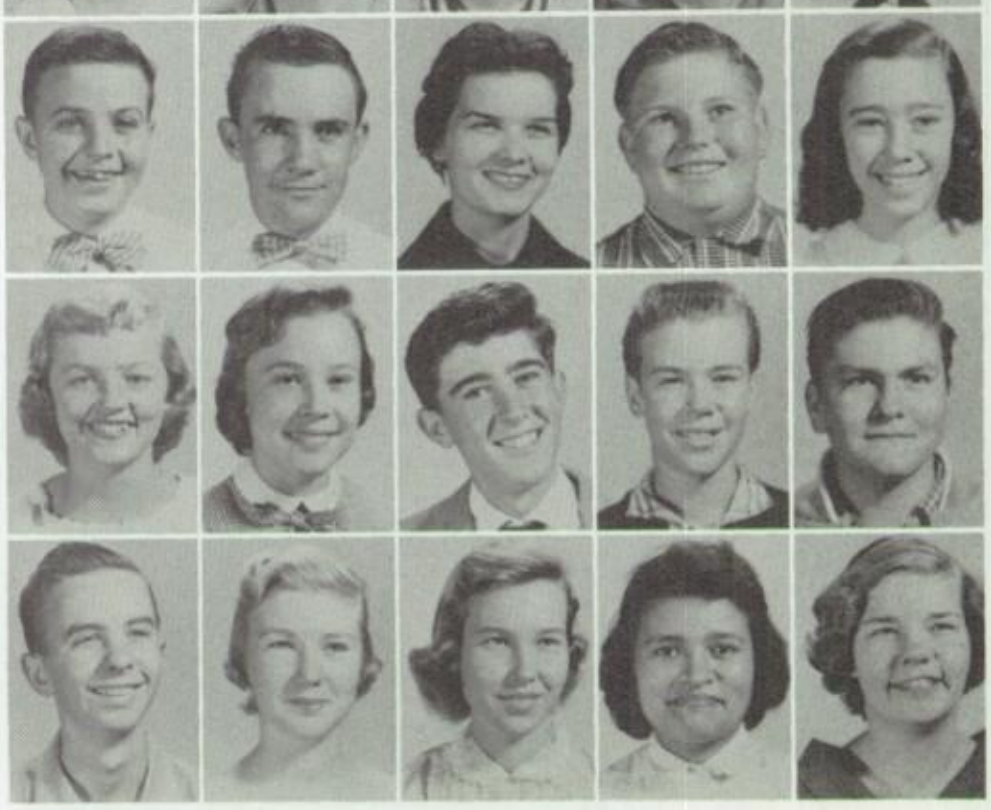

Pep is the key word as they teach us the cheers.

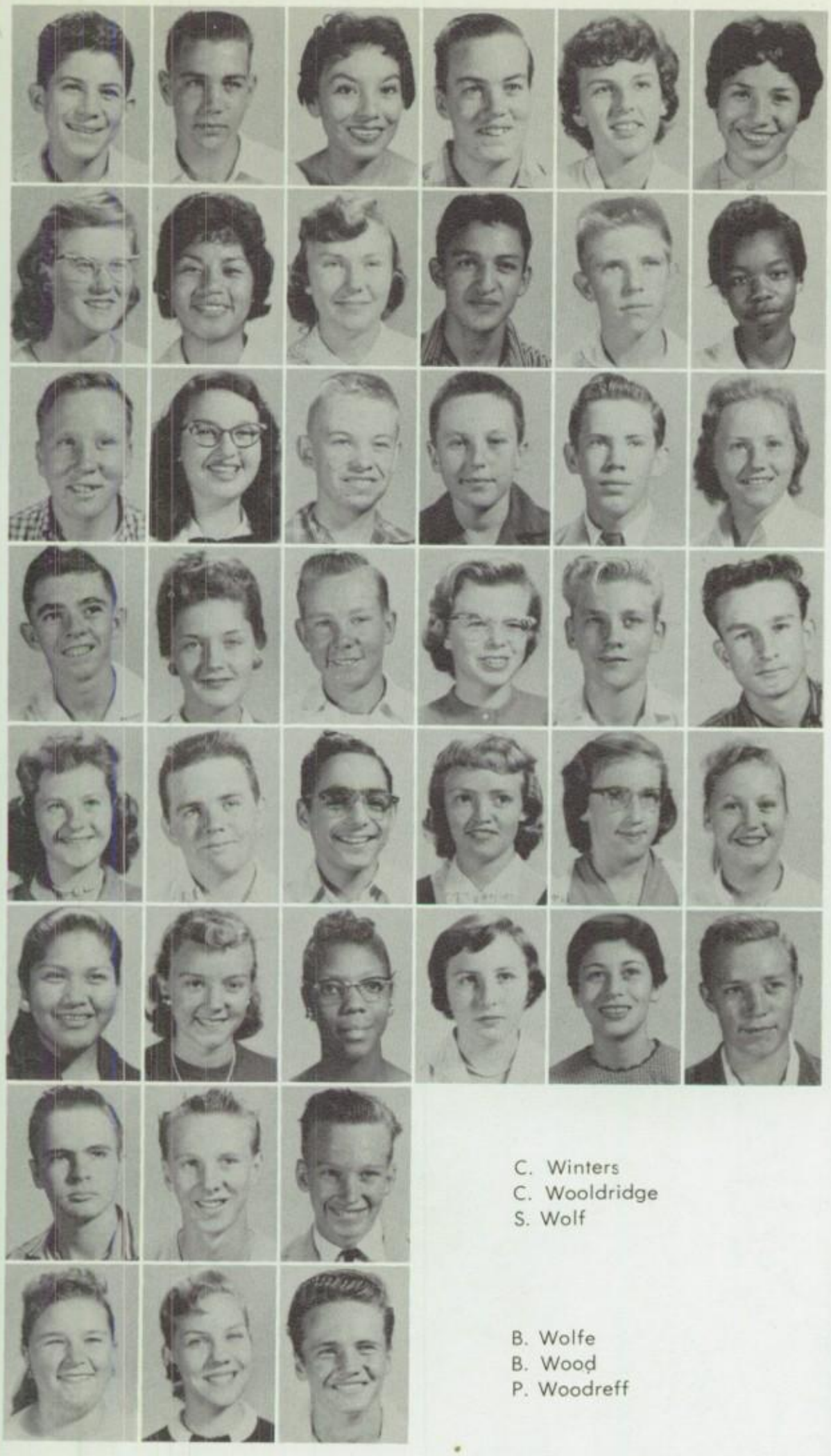

A. Urtuzvastequi
M. Vahle
F. Valenzuela
G. Vambrough
I. Varner
E. Vasquez

E. Vernon
D. Vest
V. Vickery
P. Villanueva
T. Vinson
C. Wagoner

W. Wahlgren
C. Wainer
W. Wainwright
B. Walker
V. Wall
C. Wallen

P. Wayland
M. Webb
L. Wells
D. White
J. White
J. White

L. White
M. White
P. White
S. White
L. Williams
M. Williams

C. Wilson
F. Wilson
I. Wilson
L. Wilson
M. Wilson
A. Winder

C. Winters
C. Wooldridge
S. Wolf

B. Wolfe
B. Wood
P. Woodreff

M. Wright
W. Wright
J. Ybarro
E. Young
M. Zamora

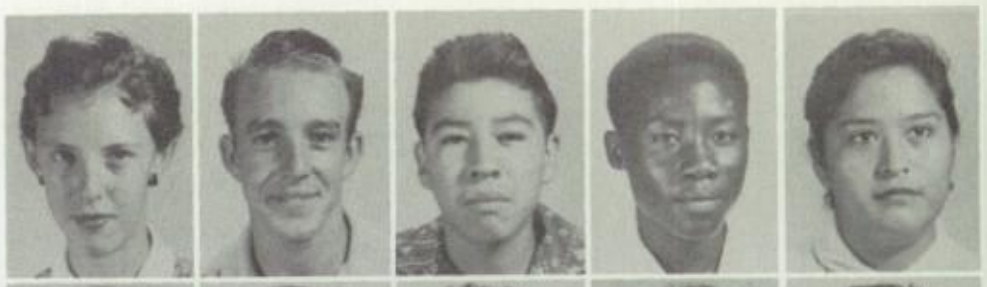

A. Zavala
M. Zavala
R. Amavisca
J. Adams
K. Black

V. Chretin
C. Christian
P. Dotsen
G. Elrod
C. Freestone

V. Garvin
R. Gough
F. Hoggatt
J. House
A. McHenry

A. McKinley
B. MacFarland
H. Madison
J. Martinez
K. Meador

K. Mercado
J. Peters
D. Ridenour
M. Sanchez
C. Smith

A. Walker
P. Womack
E. Woods

Spirit at the out-of-town games was high.

Many students of the freshman class did not have their pictures taken or the pictures did not reach the EL SAGUARO. The students whose pictures did not reach the EL SAGUARO before the deadline are listed below.

Louis Aguiar
Albert Alday
Lionel Alvarez
Gween Baker
Louise Barley
Sybble Basoco
Victoria Canero
Connie Castro
Alfred Chavez
Valda Clark
Jerry Collins
Eddie Dollar
Allan Duman
Danny Eaheart
Jane Ellingsworth
Leo Everet
Norman Fahle
Shannon Farwell
Lupita Faz
Sidney Fuquay
Abel Garcia
Jimmy Golden
Terry Goodwin
Alfonso Hammond
Lawrence Heredia
Christina Hernandez
Kathleen Hildebrant
James Hunt
Billy Jackson
Ronnie Jones
Susan Kealer
Karen Keeton
Tommy Kosmata
Larry Longbottom
John Lonon
Ruben Lopez
Betty Lynch
Roberta McCullen
Floyd McKay
Mike McKenney
Beverly McNally
Carol Martin
Linda Martin
Jean Miles
Edward Miner
Frances Montgomery
Sandra Morris
Katherine Neale
Dale Nelson
Joan Navarro
Juan Orines
Carmen Ornelas
Linda Ornelas
Elisabeth Pasqual
Jesus Perez
James Perius
Frances Ponee
Victor Roberson
Raul Rodriguez
Roas Ross
Bill Ruch
Alfred Ruiz
Louie Saldana
Betty Sellers
Linda Sinioris
Janet Smith
Kirk Smith
Sandra Sorge
Robert Strack
James Taylor
John Taylor
Lillian Underwood
Billy Walker
William G. Walker
Jerry Webb
Tommy Whitacre
Alfred Zermano

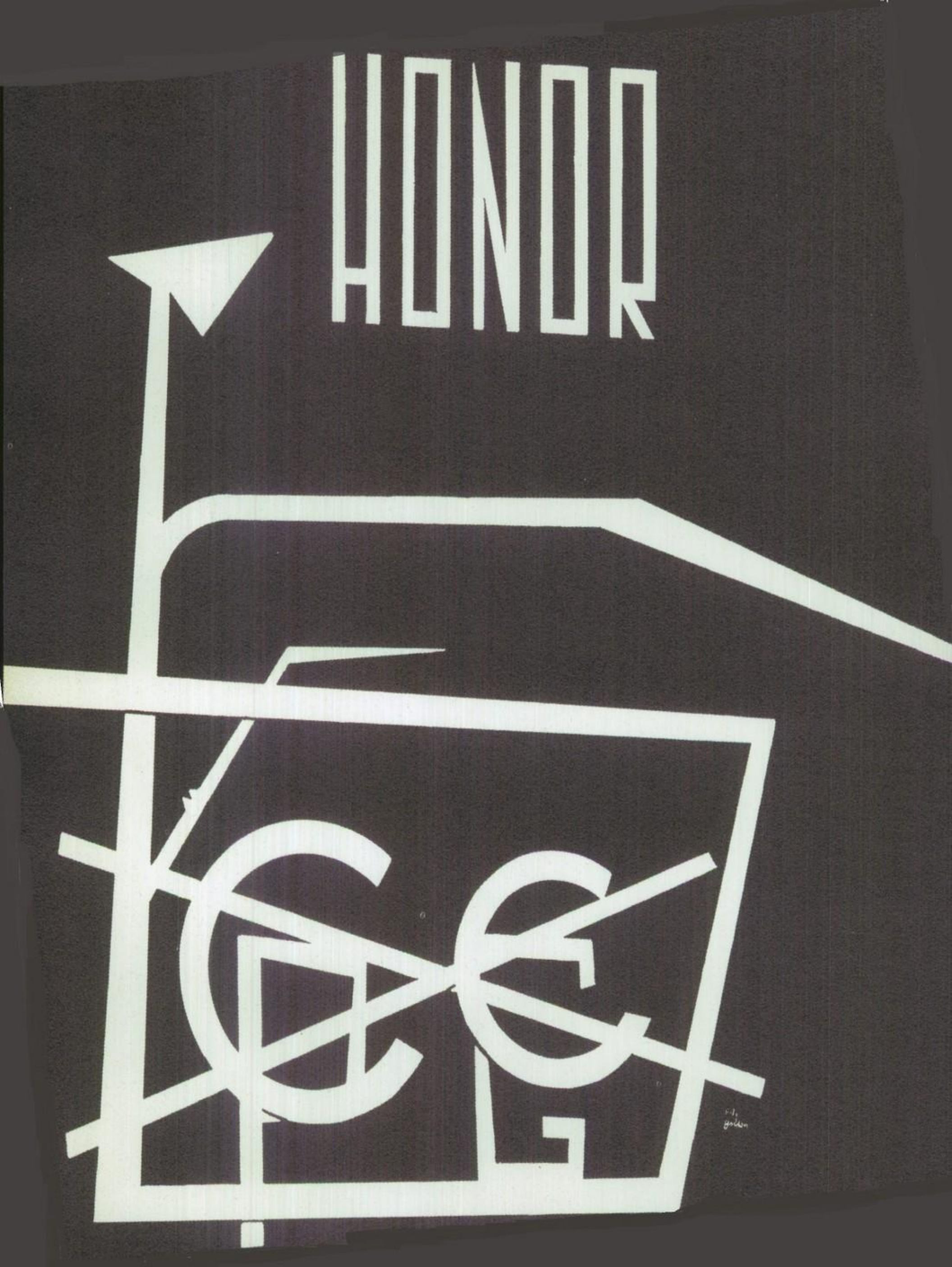
HONOR

VALEDICTORIAN AND SALUTATORIAN . . . 108
ALL SCHOOL AWARD WINNERS 109
CAMPUS QUEEN 110
ATTENDANTS 111
ROYALTY PAGE 112
POPULARITY PAGE 113
GIRLS OF THE MONTH . . . . . 114 - 115
GIRLS AND BOYS STATE 116
ODDS AND ENDS 117
WHO'S WHO 118
MATH AND SCIENCE AWARDS 119

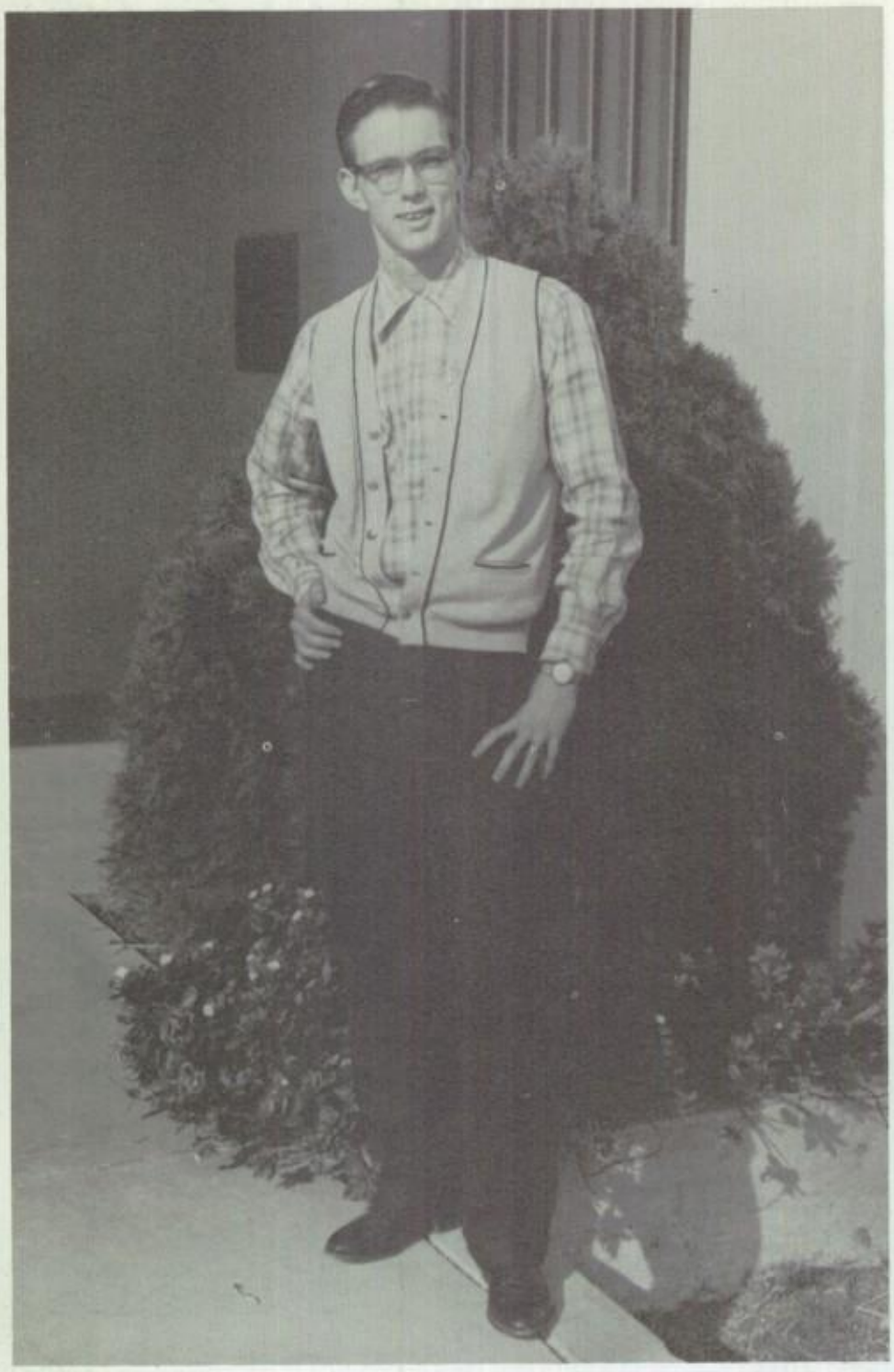

Ronny Stanton

Valedictorian

Leading his class in scholastic achievement is Ronny Stanton, Valedictorian for 1958. Physics and Chemistry, Math, and Lab Technician are among his preferred courses. Billiards and Sports are his hobbies. Ronny's future plans are to attend either the University of Southern California or Massachussetts Institute of Technology to work for a degree in theoretical nuclear physics.

Ronny's opinion of High School is that the schools of today are more conscious of quantity rather than quality, and that the standards of High Schools should be raised.

Congratulations and best wishes for success in your chosen career.

George Whaley

Salutatorian

Achieving the position of Salutatorian for 1958 is George Whaley. Mechanical Drawing and Physics are his favored courses whil Sports, Music, and Sketching are his hobbies. Future plans fo George are to attend the University of Arizona and to work for degree in Electrical Engineering.

During his years in YUHS, George has participated in J.V. an Varsity Basketball and J.V. Baseball.

He feels that High Schools should offer accelerated courses fo those who are able to progress at a rapid rate, and he too believe that the standards should be raised.

Crims are very proud to claim you as a product of their schoo Congratulations!

All - School Award Winners

ELVA WARNER
Dramatics 7
Drama Club Play
Program Chairman - "57"
Junior Class Play
Business Manager - "57"
Class Officer 9
Freshman Class Secretary - "55"
Sophomore Class Secretary - "56"
Junior Class Vice President - "57"
Student Council 4
Girls League Council
Representative - "58"
Publications 6
El Saguaro Editor - "58"
Club Officer 4
Warden's Club Vice President - "57"
Scholastic 10
Total points 40

FRED KOVAC
Athletics 7
Lettered in Track - "57"
Lettered in Track - "58"
Dramatics 4
Drama Club Play Stage Crew - "57"
Class Officer 4
Sophomore Class Vice President - "56"
Student Body Officer 10
Publicity Manager - "58"
Student Council 4
Junior Class Representative - "57"
Club Officer 4
A.M.S. Council Secretary - "57"
Scholastic 7
Total points 40

GEORGE SZAREK
Athletics 9
Lettered in Track - "56"
Lettered in Football - "57"
Lettered in Track - "58"
Class Officer 4
Junior Class President - "57"
Student Body Officer 10
Vice President - "58"
Student Council 4
Sophomore Class Representative - "56"
Scholastic Award 10
Total points 37

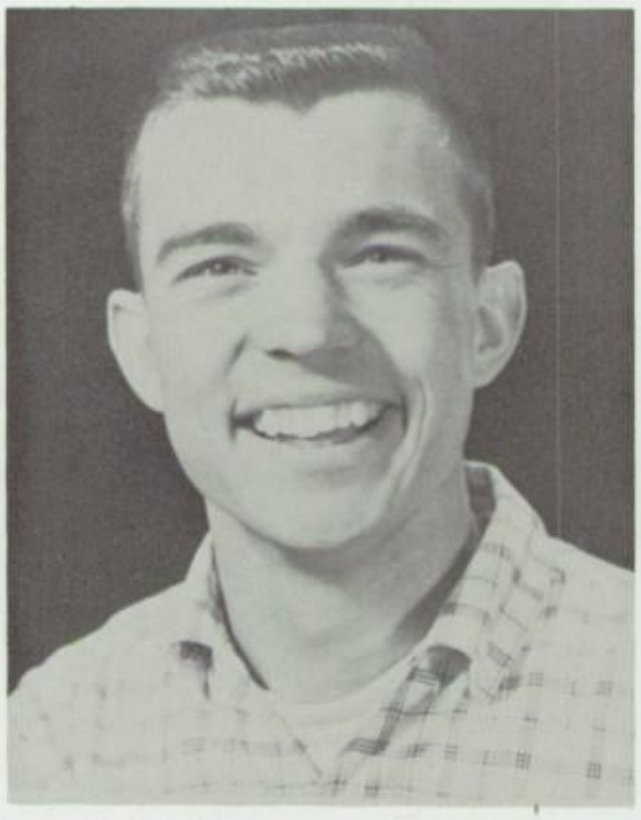

LEE HARTNETT
Dramatics 4
Senior Class Play Publicity
Chairman - "58"
Student Body Officer 10
Secretary - "58"
Band 4
Club Officer 7
FHA Vice President - "56"
FHA President - "57"
Scholastic 10
Total points 35

Look at these Crims closely because they are the most outstanding students at Yuma Union High School. These are the winners of the coveted All School Award. This award is given to those in the upper 1½% of the senior class who have received the most all-school award points though participation in all types of high school activities. Yes, these are the Crims one always sees running around doing things for the student body.

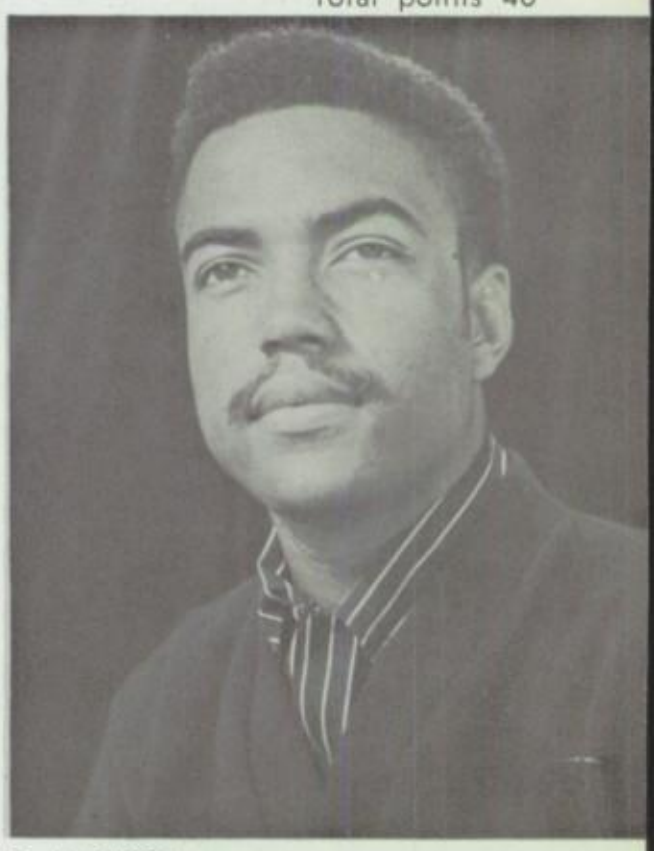

OSCAR MADISON
Athletics 10
Lettered in Basketball - "56"
Lettered in Basketball - "57"
Lettered in Basketball - "58"
Lettered in Football - "57"
Class Officer 7
Freshman Class Vice President - "55"
Sophomore Class President - "56"
Student Body Officer 10
President - "58"
Scholastic Award 9
Total points 36

FRANCES MOLINA

Campus Queen

Attendants

MARY RODDENBERRY, Senior Attendant

BARBARA BANN, Junior Attendant

SHARRIE ST. JOHN, Sophomore Attendant

THELMA MADISON, Freshman Attendant

This beautiful lady and her lovely court reigned over the Y DAY Festivities this year. Splendidly arrayed in her gorgeous foamy white formal, Queen Frances and her attendants added beauty and dignity to our homecoming ceremony. The students of YUHS were proud of their choice, for our Queen and her court would have done justice to any school.

Future Farmers of America Sweetheart, Claudia Kornegay.

Commercial Leaders Sweetheart, Jef Gilpin.

Girls' League Twitter King, Bailey Nichols.

Band Sweetheart, Billie Mocnic.

Royalty

Different organizations on Campus select sweethearts or a king to represent them. It is an honor to be elected by the club for its royal position. These are the Campus Royalty plus a little Crim that was selected rodeo queen.

J.C. Rodeo Queen, Diane Borg.

Personalities

Mr. and Miss Personality, Paul Sanasac and RaeAnn Meinhardt.

Mr. and Miss Cheerful, Freddy Kovac and Elva Warner.

It is great to be well-liked and happy; these couples are living proof of the fact. They are the winners of the annual Popularity Contest sponsored by the YUHS Modeling Club.

There were no nominations for this title. Each student voted for any senior that he thought was top in these personality fields.

Mr. and Miss Friendly, George Szarek and Lee Hartnett.

Mr. Athlete and Miss Pep, Henry Montague and Betty Jo Engler.

Zonta Girls

Girls' League Pres.; Latin Club Sec.; FTA Treas.; FTA Pres. and State Pres.; Science Club Sec.; September Zonta Girl; Jr. Class Play; El Saguaro Business Manager; Girls' State; Latin; Drama; FHA; FTA; Math; Science; Pep; Anchor; Quill and Scroll; National Honor Society; Wardens.

September—

CAROL LEONARD

Student Body Treas.; Girls' State; October Zonta Girl; Outstanding County Official, Girls' State; Tennis Team Mgr.; Jr. Class Marshall; Jr. Class Play Ticket Chmn.; FTA; FHA; Girls' League; Math; National Honor Society; Wardens; Anchor; GAA; Modeling; DAR Good Citizen Award; Miss Personality.

October—

RAE ANN MEINHARDT

Freshman Class Sec.; Sophomore Class Sec.; Jr. Class Vice-Pres.; Ariz. Interscholastic Press Ass-Vice-Pres.; Wardens Vice-Pres.; Girls' League Rep. to Student Council; Girls' League Friendship Chmn.; Freshman Queen Attendant; Ass't. Ad Manager and Copywriter, El Saguaro; Ad Manager; Editor-in-Chief, El Saguaro; Drama Play Program Chmn.; Jr. Play Bus. Mgr.; Girls' State; National Honor Society; Pep; Modeling; Quill and Scroll; Drama; FHA; Miss Cheerful.

November—

ELVA WARNER

FHA Pres.; FHA Vice-Pres.; FHA District Sec.; Student Body Sec.; Girls' League Treas.; FTA Social Chmn.; Band; Orchestra; Girls' State; Student Council Delegate to Leaders Workshop; Anchor; Commercial Leaders; Girls' League; FHA; Lyres; National Honor Society; Pep; Wardens; FTA; Miss Cheerful.

December—

LEE HARTNETT

FHA Vice-Pres.; Pep Club Treas.; Melody Club Vice-Pres.; Thermometer Editor-in-Chief; DAR History Award; Choralairs; Concert Choir; Latin; Drama; FHA; Melody; Pep; Wardens; National Honor Society; Quill and Scroll; Girls' League; Commercial Leaders; Sr. Science; Sr. Class Play; Operetta; Voice of Democracy Winner; 2nd in Elks Leadership Contest.

January—

MARSHA DAVIS

One of the greatest honors than can be awarded to any girl at YUHS is Zonta Girl Of The Month. These girls were selected by the Zonta Club on the basis of their outstanding leadership and service to the school.

of the Month

Latin Club Treas.; National Thespians Vice-Pres.; Drama Club Pres.; SRAC Student Council Rep.; SRAC; Drama Club Play; Sr. Play; YUHS Best Actress Award; Superior Rating at Drama Festival; Art; FHA; Pep; National Honor Society; Drama; National Thespians; Latin; Anchor; Girls' League; Wardens; February Zonta Girl; Elks Leadership Winner.

February—

LINDA JOHNSON

Math Club Pres.; Rifle Club Vice-Pres.; Science Club Treas.;Thermometer Page Editor; Jr. Play Committee; FTA; Rifle; Math; Drama; Art; National Honor Society; Z Club; Science; Wardens; Quill and Scroll; March Zonta Girl.

March—

ANNELL FISHER

Lyres Club Sec.; Anchor Club Sec.; Band; Lyres Club Sweetheart; Sr. Class Play Committee; Anchor; Lyres; FTA; Drama; National Honor Society; Commercial Leaders; Wardens; Girls' League; April Zonta Girl.

May

BILLIE MOCNIC

Corresponding Sec. Future Nurses Club; Sec. Future Nurses; Pres. Future Nurses; GAA; Girls' League; FHA; Latin Club; Pep Club; National Honor Society; April Zonta Girl.

April—

DOROTHY LEE

Commercial Leaders Sec.-Treas.; SRAC Recording Sec.; Girls' League Ways and Means Chairman; Senior Attendant to Campus Queen; Senior Day Princess at University of Arizona; Pep; Anchor; Latin; FHA; Commercial Leaders; Girls' League; Drama; June Zonta Girl.

June—

MARY RODDENBERRY

Elva Warner, Lee Hartnett, Betty Cuming, Carol Leonard, RaeAnn Meinhardt, Doolres Cano, and Becky Wynn.

Girls' and Boys' State

Outstanding boys and girls are chosen the last of their Junior year to represent YUHS at **Girls** and **Boys State.** Learning and practicing the fundamentals of city, county, and state government was quite an experience for these Crims.

Ord Cox, Art Durazo, Mickey Reedy, Dale Stevenson, Fred Kovac, Gordon Storjohann, and George Szarek.

RaeAnn Meinhardt, DAR—Good Citizen

Linda Johnson and Ron Stanton, American Legion Leadership Award

Marsha Davis, Voice of Democracy Winner—DAR

Carol Leonard, State Future Teachers Assoc. President

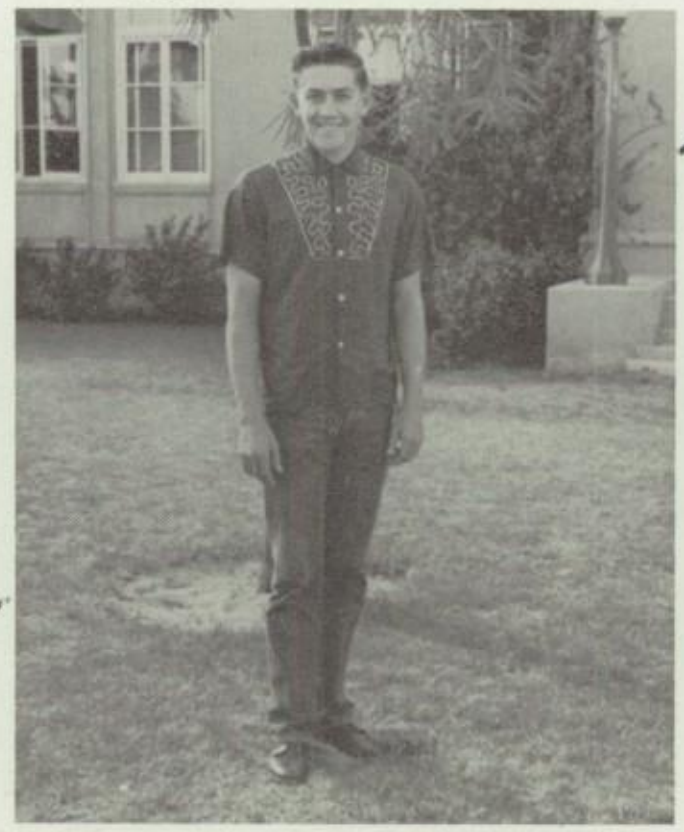

Ord Cox, State FFA Vice-President

Caryl Rambo, State FHA President

Milt Johnson, Band Spark Plug Award Winner

Odds and Ends

It may be a little crude to title this page "odds and ends" because each of these teens is a little special. They have been elected to a state office, which is also an honor for the school, or they have received an award but each is a little different.

Elva Warner, State Interscholastic Press Assoc. Vice-President

Who's Who

These students have been chosen to appear in the 1957-1958 edition of "Who's Who Among Student Leaders in High Schools of America", a national publication. They were chosen upon the basis of their co-operation, leadership in academic and extracurricular activities, citizenship and service to the school by the teachers of YUHS with the approval of Mr. Bill Manes, principal.

The complete list of students includes: Rae Ann Meinhardt, Carol Leonard, Leonard Copple, Marsha Davis, Lee Hartnett, Elva Warner, George Szarek, Linda F. Johnson, Caryl Rambo, Wanda Bailey, Ronnie Stanton, Annell Fisher, Dolores Cano, Suzanne Starmer, John Baker, Fred Kovac, Oscar Madison, Ord Cox, Art Durazo.

Science - Mathematics Fair Awards

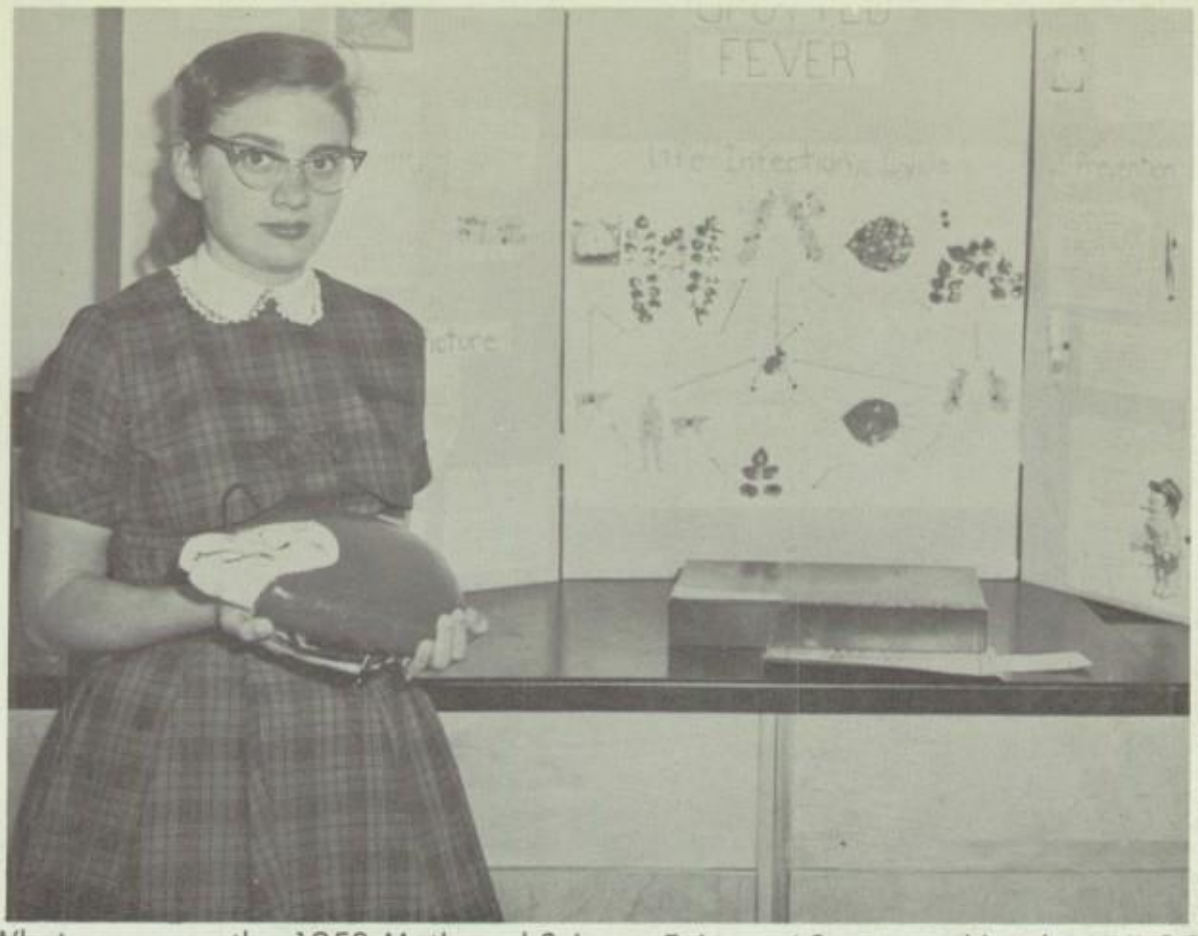

Suzanne Irwin

Sweepstakes First Place

What a success the 1958 Math and Science Fair was! Sponsored by the YUHS Science and Math Departments and various community organizations, the Fair was held upon March 13-14. Prizes of $50.00, $25.00, $12.50, and $10.00 Education Fund Awards were given to the sweepstakes winners. All Division Blue Ribbon winners received a magazine subscription. The judges, Mr. John Droge, Mrs. Raymond Bennett, Mrs. Charles Powell, Mr. Edwin Hansberger, Mr. Sidney Swinford, Mr. Bruce Walker, Mr. Charles Biggs, Mr. Ernest Hill, Mr. Edward Uhl, Dr. Donald Tuttle, Mrs. Joseph Waterman and Miss Barbara Cook must have had a hard time in making their selections as all of the exhibits were outstanding. These sweepstakes winners will go to the Regional Fair in Tucson.

Sweepstakes

Name	Name of Exhibit
1st—Suzanne Irwin	Rocky Mountain Spotted Fever.
2nd—Peter Ng	Translocation of Radioactive Phosphorus.
3rd—John Baker	Platonic Solids.
4th—Gordon Storjohann	Chromatographic Separation of Amino Acids.

A complete radio station, compliments of the Radio Club, was in operation at the Fair.

Students, under the direction of Miss Lathinen, gave "Magic Shows" for grammar school students visiting the fair.

FINE ARTS

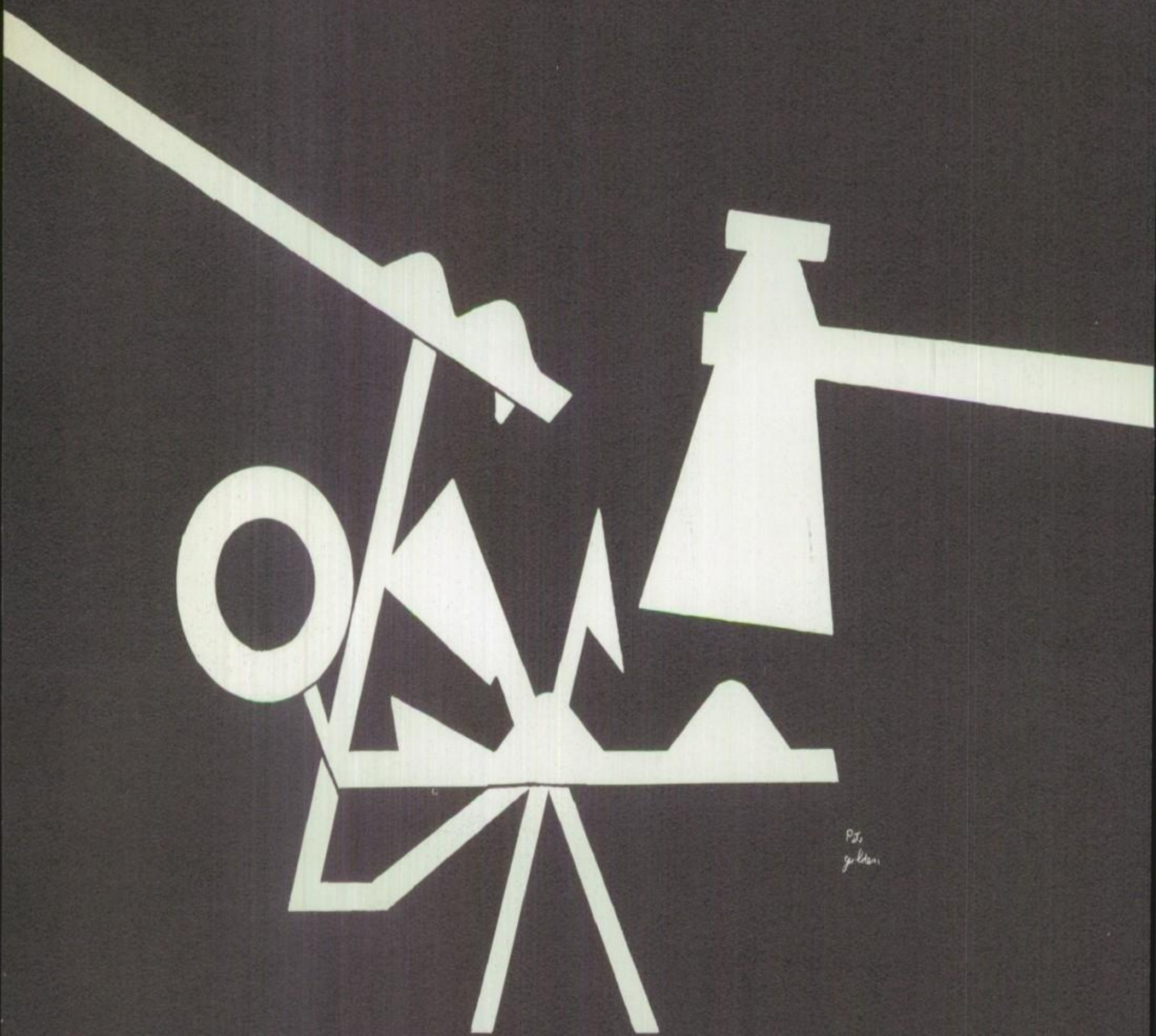

EL SAGUARO STAFF . . . . . 122 - 123
THERMOMETER STAFF . . . . . 124 - 125
BANDS AND ORCHESTRA . . . . . 126 - 130
CHOIRS . . . . . 132 - 133
OPERETTA . . . . . 134 - 135
SENIOR PLAY . . . . . 136 - 137
JUNIOR PLAY . . . . . 138 - 139
DRAMA CLUB PLAY . . . . . 140 - 141

Elva Warner, Our haggard Editor in Chief

El Saguaro Staff

There was not a more crazy, mixed-up classroom at YUHS this year than M-104 Seventh period where much work was done and fun was had by the El Saguaro staff.

This was "The Year of Changes"; some of these changes may surprise you, but we bet that you will like them all. The El Saguaro was larger in size and in pages; it was printed on different paper stock; and this is the first year we have had an original black and silver cover; it was designed by Pete Golden. We had a new printer, and the annual was printed by a new process, "offset". We used outline, oval, and round pictures, reverse panels, picture advertising, action shots in the classes and teachers' pages; and each page was numbered, and what was on the page was printed on the outside corner. Four new divisions were added: Leadership, Honor, Fine Arts and Clubs. The activities as they happened by the month are in the Activities Division.

We, the El Saguaro staff, worked long and hard, and we did our best to publish a different El Saguaro that you, the Criminals of YUHS, would like.

Carol Leonard, Business Manager

Sally Bashline, Gail Ford, Copywriters; Robert Jones, Sports Editor, and Mark Arnold, Copywriter.

Dave Hossler, Staff Photographer; and Wanda Bailey, Photo Manager

Ralph Chitwood, Betty Prather, and Pete Golden; artists.

Mr. Tom Clarkin, Advisor and Kathy Stratton, Assistant Editor.

Lupe Moran, typist and Nelya Hightower, Page Checker.

Pat Giermann, Advertising Manager and Earle Carter, Ad Salesman.

Deadlines, advertising, page make-up, copy, and work all comprise each issue of THE THERMOMETER as the staff strives to produce a real life newspaper.

THE THERMOMETER is the official student publication of YUHS. This bi-monthly presentation of school activities carried a hard working staff of eighteen members headed by Editor Marsha Davis.

Under the capable advisorship of Tom Clarkin, THE THERMOMETER was highlighted by the production of 2 eight-page editions during the school session 1958.

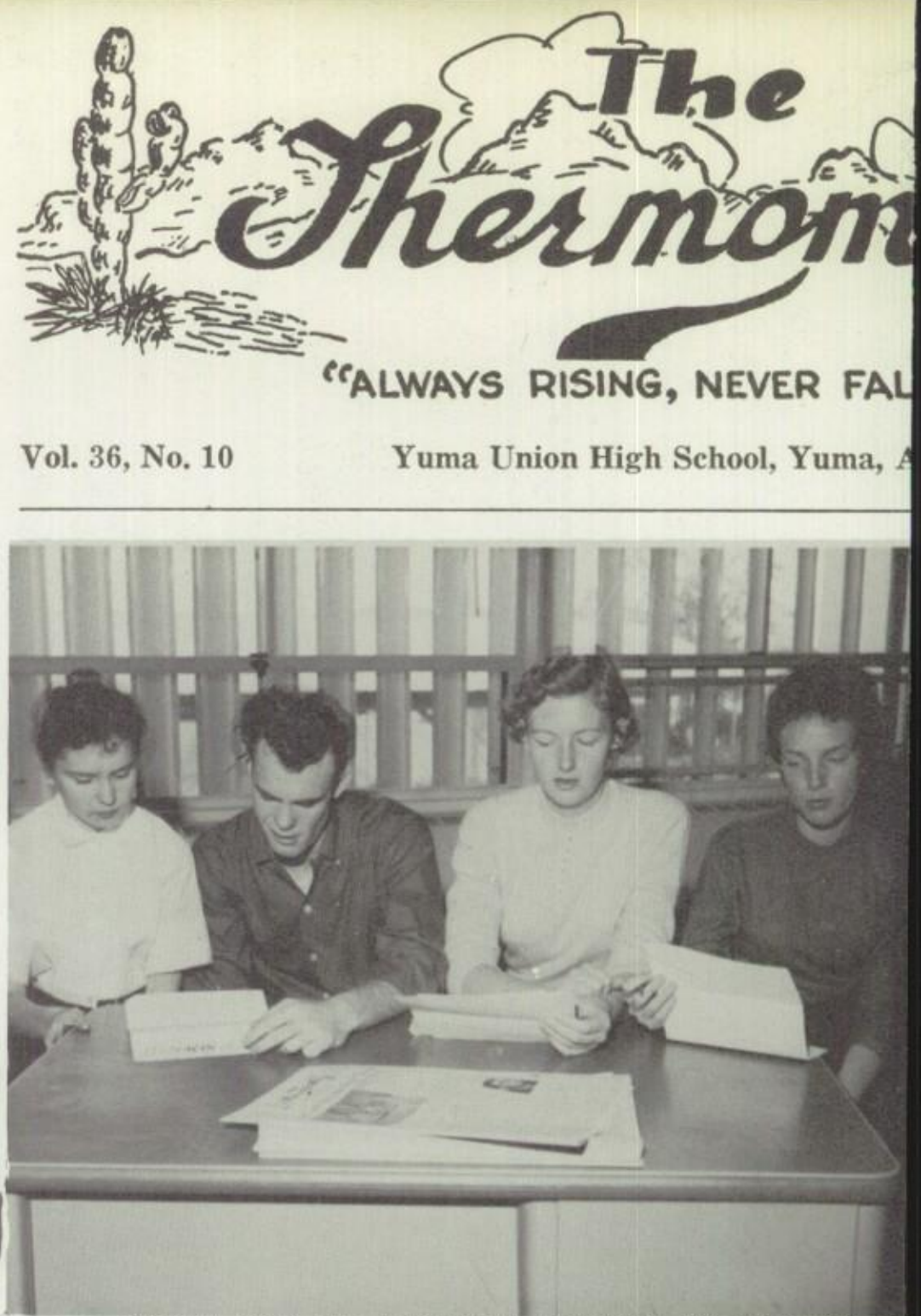

The Thermom

"ALWAYS RISING, NEVER FAL

Vol. 36, No. 10 Yuma Union High School, Yuma, A

This year's page editors were (L-R) Helen Gould, Mike Kenny, Sandra Smock and Annell Fisher.

Marsha Davis was editor and balanced the staff and paper.

essional stage and super- e practices of the soloists and rehearsed the leads and th stage chorus in their actious. Dav

Valentine's Day Dance Presented

Jeffie Gilpin Chosen Sweetheart

Approximately 150 persons attended the annual Sweetheart Dance, sponsored by the Commercial Leaders on Valentine's Day.

Advisor Tom Clarkin

Jeffie Gilpin was chosen Swee heart over three candidates. The were Jonnie Rae Burks, Rae An Meinhardt and Mary Roddenberry Jeffie was awarded a bouquet o roses by Paul Sanasac. Receivin the door prize of a box of Valen tine chocolates was Marvin Gross.

In addition to being sweethear Jeffie also had the lead in thi year's operetta and is in the Pe Club, Modeling Club and Melod Club. She was the Rodeo Queen fo 1957 and is currently singing wit the Satellites singing group. Sh also the accompanist on the bas for the Choralairs and is a mem ber of the Concert Choir.

Shirley Breech was the chairma for the decorations committee fo the dance and Jack Fritz and Lin den Woods were on the nomiation committee for the sweetheart.

Sometime in the spring ther will be a contest, sponsored by th

(Continued on Page 2)

February 25, 1958

ted,
ess

charge of the lighting
ake-up and John Dala-
ic instructor from 4th
ool helped Shroyer with
d.
in the leading role of
as Jeffie Gilpin. Harry
yed the part of Bud
ollege boy who invited
e senior prom at his
socki. Helen Schlessing-
rl was played by Gloria
Jackie Haggarty, Gale's
was played by Linda

he role of Ethel was
ley and Betty Jo Eng-

the yells and songs
ders presented a shav-

nued on Page 3)

Nomination Committee of Juniors To Be Chosen By History Classes

Friday, March 21 has been the date set by the Student Council for the Student Body elections. Sometime during this week a committee, c

Typing and the advertising departments were made up of (L-R) Pat Kenny, Steve Weston, Lillian Longbottom, and Dave Smith.

tions will be held on that Friday.

Committees were appointed by George Szarek, Student Council chairman, for the purpose of mak-

Presented To Underclassmen

Recently, 17 juniors and 53 sophomores were awarded certificates of merit by the National Honor Society for maintaining an average of 1.5 or better during the 1956-57 schoo year.

Juniors receiving the certificates were: Leonor Abuero, Wanda Bail-

ard Copple, Kirsten Fuller, Eleanor Hoover, Susan Langley, Jerry Lewis, William Millsap, Vincent Schulte, Sharon Secerist, Kathy Stratton, Anita Torres and Vivian Wong.

Sophomores were: Mark Arnold

Completing the staff are the Reporters. They are (Seated L-R) Jacque Foley, Linden Woods, Toni Lewis, Teresa Moreno, Janet Malone. Standing are (L-R) Richard Smith, Sue Hoeman, Bob Eger, and Pete Cantu.

one, according to the Girls League Council—except those who ate too many.

Some of the girls really got in

Tea.

Girls' League also sponsored several other activities during the year.

Concert Band

What a noise a group of this size could make, but under the direction of Mr. Eugene Shroyer the concert band performs in only the most professional style. This group is composed of the members of marching band with a few ohers included. They provide a variety of music for concerts and civic and school clubs. Let's give them a big hand for all their performances.

Mr. Shroyer, band director

Cadet Band

With only one more step to varsity band, the 54 cadet band members worked very hard to do the best they were capable of doing. This group, which was formally called the intermediate band, made many improvements in their playing.

Matthew,
you've real
neat, and an
excellent baton
student. I know
you'll really go far
in the world, if
you keep up the
good work.
Be good,
Good luck
Sincerely
Phillips

Adding color and sparkle to the YUHS Marching Band this year were drum majorette Gerri Foley and the majorettes Janet Smith, Linda Phillips, Margo Harris, Susie Chappell, Sarah Haught, and Barbara Bess. Their energetic performances in parades and at halftime entertainments are proof of their skill in mastering the art of baton twirling.

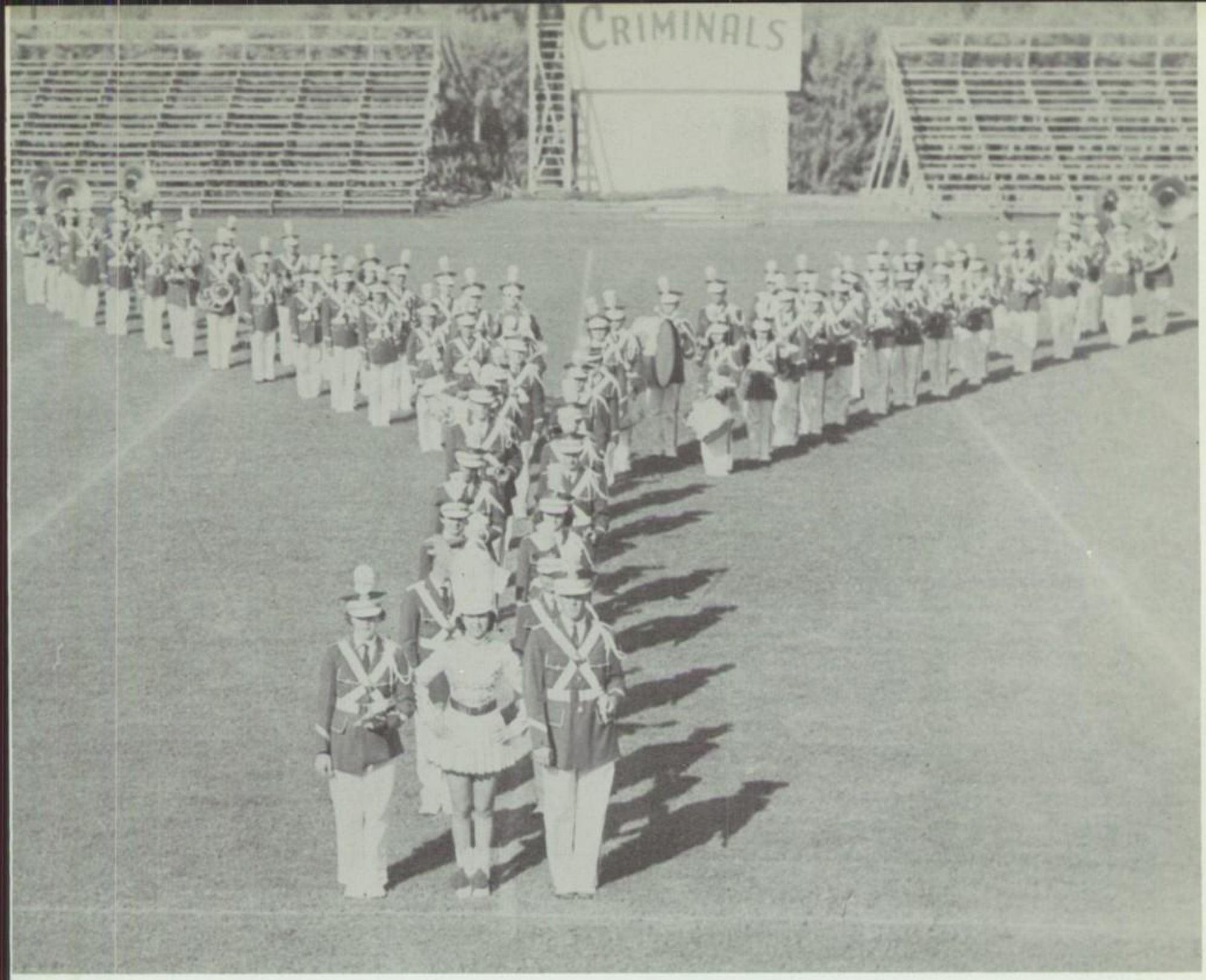

Marching Band

Oh, those aching feet! This and various other remarks were heard from the 85 members of the marching band after a series of intensive summer drills initiating a new show-band style for the half-time performances. Some of these performances were: Around the World in 80 Days; Asian Flu; A Royal Salute; and This is Your Life Enrica Gardinetti. During marching season the band took two out of town trips; one to Tucson for Band Day and one to Phoenix for an out-of-town football game. Also something that was new this year was our first annual Band Day in which the grammar schools participated.

Orchestra

Supplying good music for our own YUHS orchestra, the 27 members did a great job in all of their performances. Something new this year was the organizing of the Cleft Club which was open to all members of the orchestra.

Cleft Club officers and sponsor hold a business meeting.

Band members worked many long and hard hours getting our marching band in shape.

Drum majorette, Jerry Foley led the band in their performances.

Polishing instruments for a performance.

Advanced Girls' Glee

Mixed Chorus and Beginning Girls' Glee are the babies of the music department. In order to belong to either of the advanced choirs, a student must have been in one of the other choirs first. Don't think that these choirs have a beginning sound though. They sound smooth and professional. Mr. Charles Knapp, their director, sees to that. During Christmas season, they participated in a program with the other choirs and the band.

Choralettes

Beginning Girls' Glee

Choralairs and Concert Choir

They travel along on wings of song! This may sound corny, but, if you're speaking about the Concert Choir and Advanced Girls' Glee, it's the truth. These two groups are the most advanced of the YUHS choirs, and it is an honor to belong to either of them. Under the capable direction of Mr. Robert Frazier, these students give performances for various programs and music festivals. The concert Choir, composed of 85 boys and girls, is much too large to travel to various service clubs etc. to perform, so twelve students are selected to represent the choir. These are the well known "Choralairs." The same thing is true of Advanced Girls' Glee; so they are represented by the "Choralettes".

Mixed Chorus

Operetta Cast

"Best Foot Forward"

CAST

Gale Joy	Jeffie Gilpin
Bud Hooper	Harry McKee
Jackie Haggerty	Linda Smith
Helen Schlessinger	Gloria Ferro
Dutch Miller	Danny Miller
Hunk Hoyt	Butch Cutter
Chessie	June Thompson
Old Grad	Bruce Maynes
Ethel	Susan Landley
Minerva	Sandra Steele
Blind Date	Betty Jo Engler
Dr. Reeber	Don Rolle
Green	Henry Gonzales
Satchel	Ish Castro
Clark	Joe Grijalva
Professor Loyd	Bob Bell
Waitress	Lau Rae Coleman
Miss Ferguson	Marsha Davis
Extra Boys	Kenny Webb, Walter Sands, Johnny Cortez, Steve Czarnecki, Jimmy Cawley

Mr. Frazier, capable director, and Mrs. Mulcahy, choreographer, discuss a problem that has come up during rehearsal.

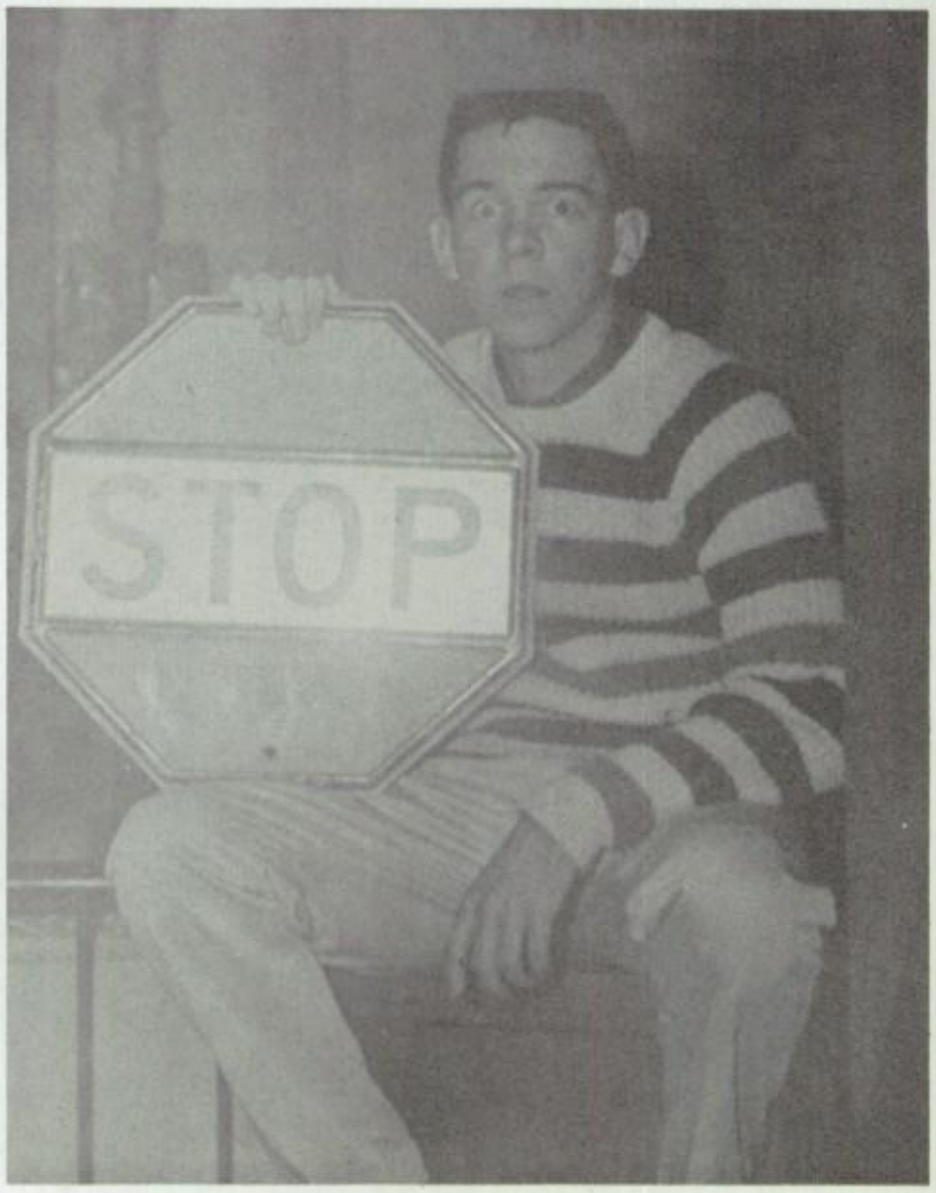

No clowning backstage, Butch!

"Best Foot Forward," the musical comedy presented by the Melody Club this year, was pronounced a hit by everyone who saw it. Taking place at Winsocki College, it was the story of a naive, young college boy, Bud Hooper, who gets involved with a glamorous movie star, Gale Joy. You can imagine the complications that would occur as a result of his adventure. These troubles form the hilarious plot of the play. Lively tunes and sparkling dance numbers added more interest to this fine performance.

You can depend on the Three B's to liven up the play.

"It's a charming dance, Professor Lloyd", says Jackie Haggerty.

Hunk and Minerva even danced in the schoolroom!

"You Can't Take It With You"

Senior Class Play Cast

Mr. John Weston, Director

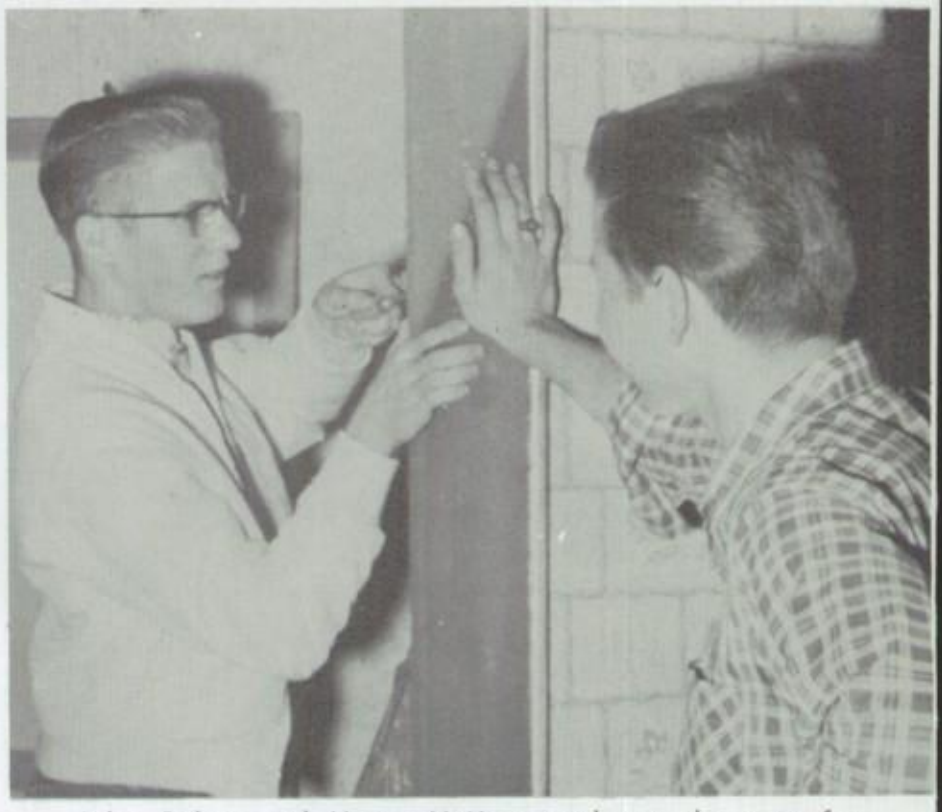

John Baker and Harry McKee work on the sets for the Senior Class Play.

Watch out June Thompson! Lau Ree Coleman is a fiend with that make-up sponge.

Time out for a pep talk!

Success of a play doesn't depend entirely upon the actors, but to some extent rests also on the work done backstage. One of the reasons for the enthusiastic reception accorded this play was the whole hearted effort put into the backstage work by all the different production crews.

Linda Johnson, Penny Sycamore

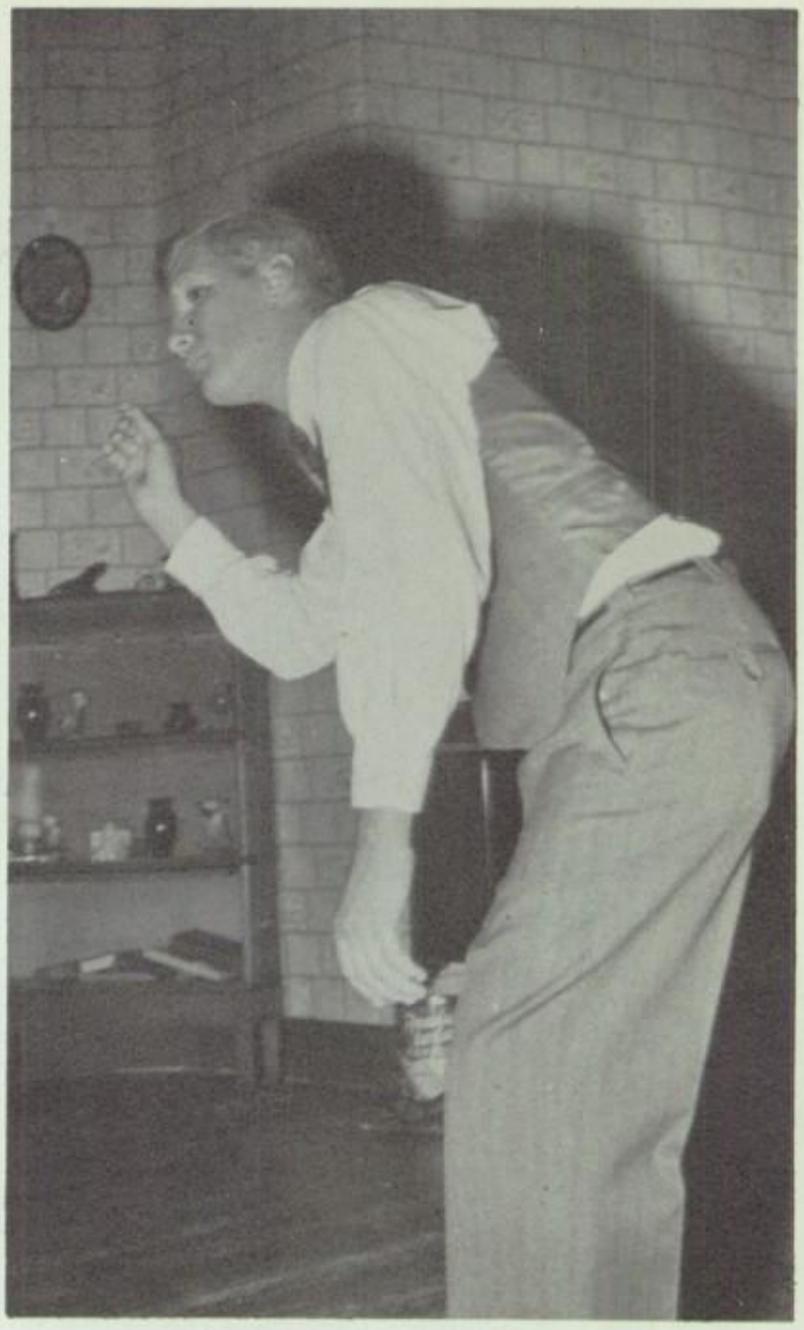

Paul Sanasac, Grandpa Vanderhoff

This year's choice for the Senior Class Play was Moss Hart and George S. Kaufman's smash hit, "YOU CAN'T TAKE IT WITH YOU". Everyone who saw the production acclaimed it a huge success.

The story took place in the unusual household of Martin Vanderhoff in New York City. Mr. Vanderhoff had a questionable philosophy of life. He didn't believe that he should do anything that he didn't want to do. Such a philosophy brought many problems to the household. These predicaments formed the main plot of the play.

Jim Brown,
Ed Carmichael

Gary Munk, Paul Sycamore

Elaine Betts,
Grand Duchess Olga Katrina

"The Thirteenth Chair"

Is the number thirteen unlucky? The Junior Class proved that it was when they presented "The Thirteenth Chair". This play, written by Bayard Veiller, is a fast-moving story, full of excitement and intrigue. The main character is a trance medium, Madame Rosalie La Grange, who comes to the Roscoe Crosby home at the request of Edward Wales. Mr. Wales wants to find out who killed his friend, Spencer Lee and he and Madame La Grange have planned to scare the murderer into confessing. Just as she is about to reveal the murderer's identity, Mr. Wales falls over dead. Tough, efficient Inspector Donohue takes charge of the investigation and the rest of the play is taken up with discovering the murderer. It has a surprise ending with a very eerie twist.

Inspector Donohue accuses Helen O'Neil of murdering Wales and Lee.

The guests watch, mystified, as Madame La Grange goes into a trance.

Rosalie La Grange pleads her daughter's innocence to Inspector Donohue, as Mr. Crosby holds Will to keep him from hitting the Inspector.

Mr. John Reidy, director of the play, is a newcome- to Yuma Union High School. He has just been substituting this year, but hopes to teach here full time next year. It was especially difficult for him to direct this play because he didn't know any of the cast, but he did a wonderful job and the Junior Class was proud to have been able to have him as their play director.

Junior Class Play Cast

Director.....John W. Reidy
Helen O'Neil.....Kathy Stratton
Will Crosby.....Rick Starek
Mrs. Crosby.....Caryl Rambo
Roscoe Crosby.....Jim Hodges
Edward Wales.....Henry Gonzales
Mary Eastwood.....Martha Newton
Helen Trent.....Barbara Bann
Braddish Trent.....James Osborn
Howard Standish.....Ernie Mashler
Philip Mason.....Mike Broussard
Elizabeth Erskins.....Bonnie Lauont
Grace Standish.....Jean Bailey
Pollock.....Norman Dungan
Madame Rosalie La Grange
Sharon Secrist
Tim Donohue.....Bruce Maynes
Sergeant Dunn.....Jack Hanson
Doolan.....Billy Vance

Something exciting is happening to hold the attention of these five people.

"Death Takes A Holiday"

Corrado rescues Grazia after she has fainted.

This is just a sample of all the work that had to be done backstage.

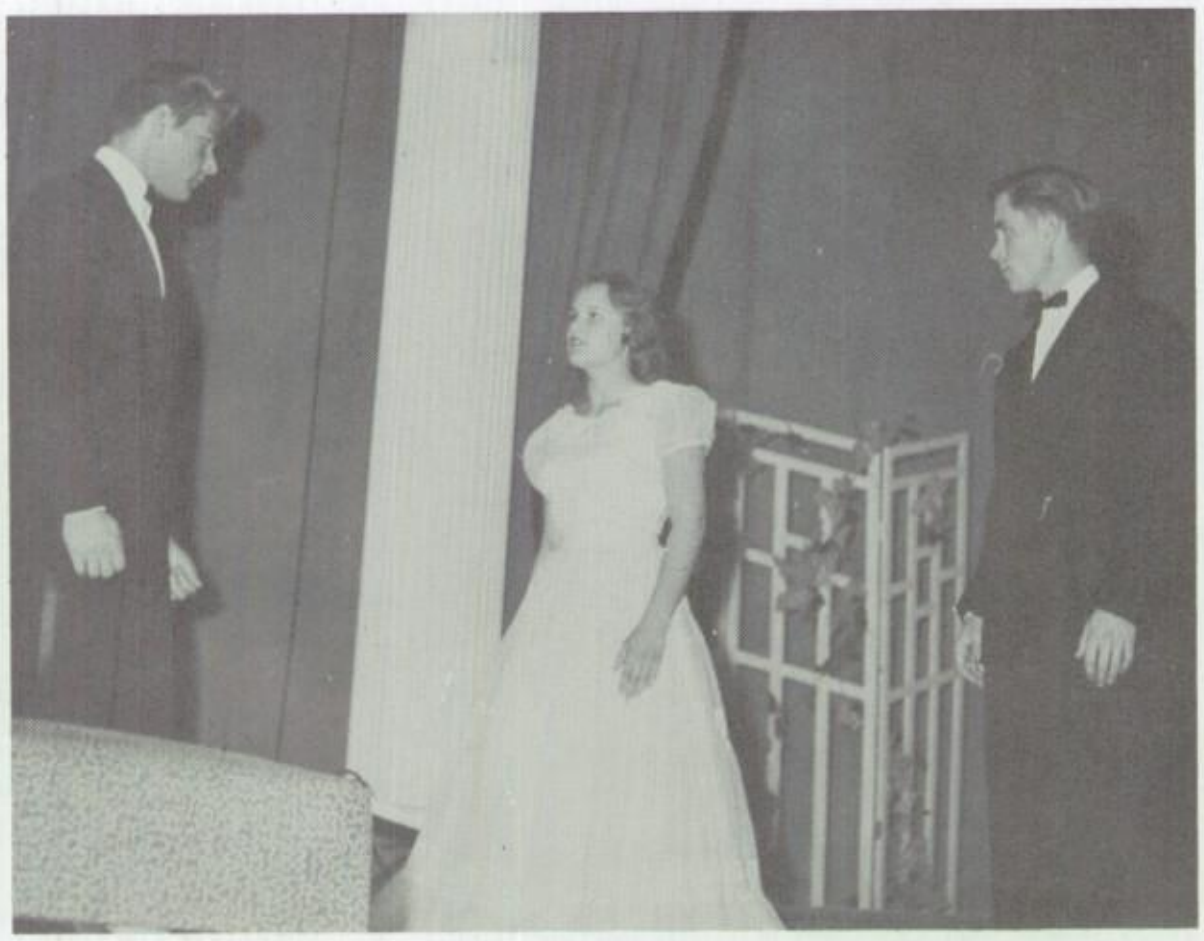

Grazia declares her love for Prince Sirki as she pleads with the Duke.

"Death Take A Holiday" was the play presented by the YUHS Drama Club this year. Written by Alberto Cassella, it was a powerful and moving fantasy in which Death took a three day vacation and journeyed to the human world to learn about life. During all this time there were no deaths anywhere. While he is a mortal, he falls in love with a beautiful girl and through her and her family, realizes why mortals fear him so.

DRAMA CLUB PLAY CAST

Director ..... William Brennan
Cora ..... Carolyn Butler
Fedele ..... George Walker
Alda ..... Kathy Stratton
Duke Larnbert ..... Bailey Nichols
Duchess Stephanie ..... Elenor Hoover
Princess of San Luca ..... Caryl Rambo
Baron Cesarea ..... Pete Cantu
Rhoda Fenton ..... Armilda Golden
Eric Fenton ..... Gary Munk
Corrado ..... Doug Stanley
Grazia ..... Claudia Kornegay
Prince Sirki ..... Leonard Copple
Major Whitred ..... Darrell Bishop

Gary Munk stands waiting anxiously for his cue to come on stage.

Prince Sirki tells Rhoda that she is too immature for love.

MR. WILLIAM BRENNAN, director of the play, was chosen to teach dramatics at the University of Arizona Fine Arts Session this summer. This is a great honor, and Mr. Brennan certainly deserves the recognition he has earned.

CLUBS

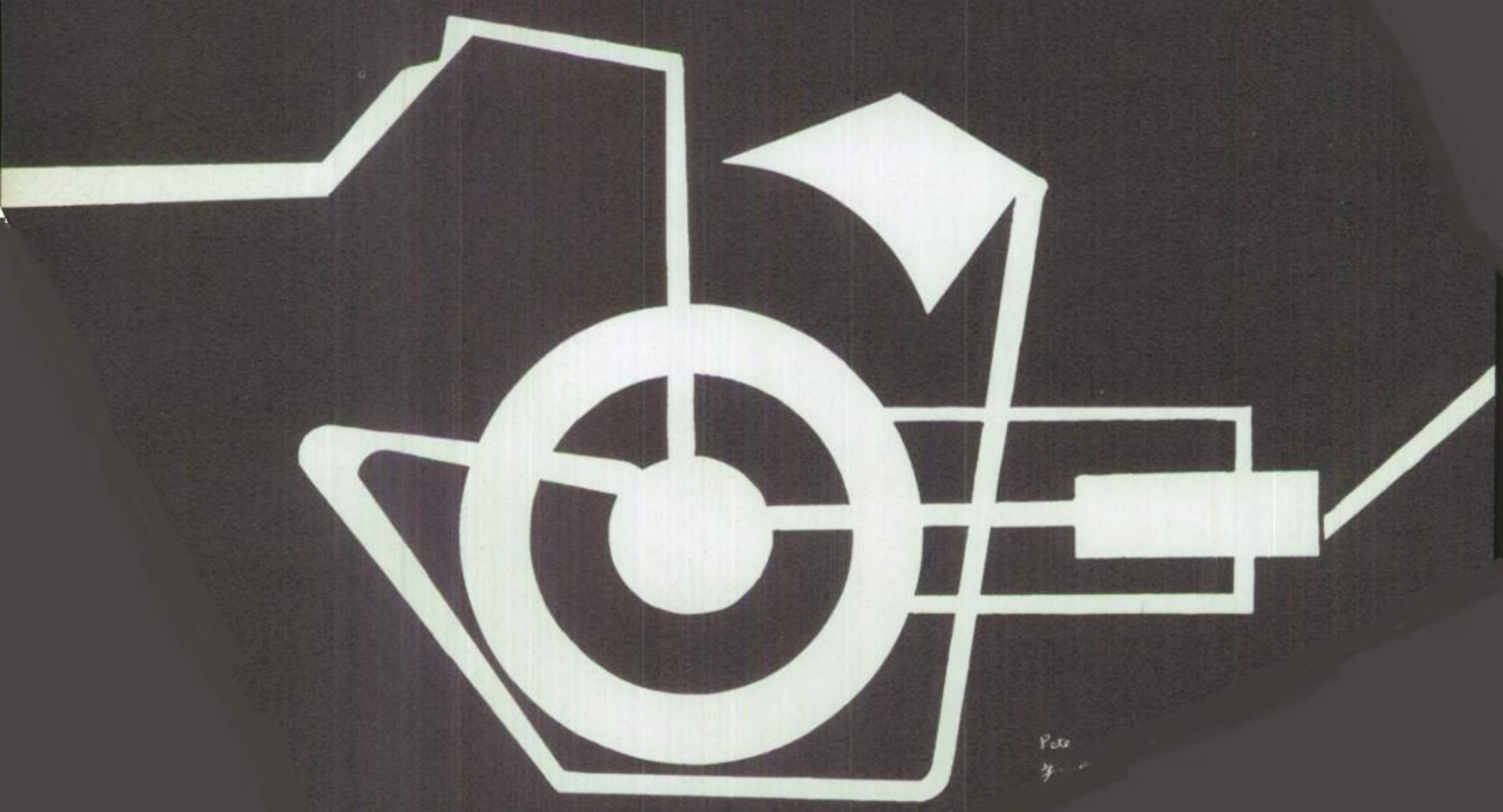

RIFLE AND NHS 144
MODELING AND ANCHOR 145
PEP AND FIRE COMMISSION 146
JUNIOR AND SENIOR FFA 147
COMMERCIAL LEADERS AND WARDENS . . . 148
JUNIOR AND SENIOR FHA 149
FTA AND MATH 150
LATIN AND QUILL & SCROLL 151
FNA AND ART 152
ASTRONOMY AND LETTERMEN 153
SCIENCE AND JUNIOR SCIENCE 154
KEY AND FISHERMAN'S 155
DRAMA AND PHOTO 156
Z AND NATIONAL THESPIANS 157
LYRES AND RADIO 158
MELODY AND GAA 159

Ronnie Stanton, President

Creating enthusiasm for scholarships and stimulating a desire to participate in school activities are the main purposes of the **NATIONAL HONOR SOCIETY.** The NHS had a booth at the Pep Club Carnival, talked to the Freshmen on leadership and scholarship and co-sponsored the Home Coming Dance. Also, Spring and Fall initiations were held. Officers include President, Ronnie Stanton; Vice-President, George Whaley; Secretary, Suzanne Starmer; and Treasurer, Virginia Hopson

Otis Bristow, President

Any Crim that belongs to the **RIFLE CLUB** scores a sure hit. He learns to use firearms safely in addition to correct hunting procedure. Rifle matches between YUHS, Tucson, and Phoenix were main events of the year. The members also participated in state rifle matches. Officers for this year were: President, Otis Bristow; Vice President, Annell Fisher; Secretary, Sandy Steele; and Treasurer, Jan Vaughan.

Beverly Searcy,
President

Serving others is a pleasure rather than a duty for members of the **ANCHOR CLUB.** A deep feeling of satisfaction is derived from participating in the momentous activities of this spirited club. These activities include: a membership party, a breakfast for members and guests in April, and these girls also sponsor a dance to help raise money for their annual project. Officers this year were President, Beverly Searcy; Vice President, Sue Groenert; and Secretary-Treasurer, Billie Mocnik.

"Wow, what a girl." Only the cream of the crop is good enough for the **MODELING CLUB.** These girls are the beauties of YUHS. The popularity contest, the Spring style show, and the Modeling Club workshop are the main activities of this club. Other activities include preparing fashion programs for Crims and other organizations in the Yuma area. This years officers include President, Jonnie Rae Burks; Vice President, Linden Woods; Secretary, Patti Allebrand; and Treasurer, Sylvia Coston.

Jonnie Rae Burks
President

Jeanne Lawrence,
President

"Bring all your friends and come to the **PEP CLUB** Carnival." This phrase was heard many times during those anxious days before the carnival. By obtaining a certain number of points or by becoming a cheerleader or songleader, "you too" may become a member of the Pep Club. This club promotes school spirit through activities such as the Bonfire Rally and other rallies for all athletic games. Officers this year included President, Jeanne Lawrence; Vice President, Linda Shawn; Secretary, Jeffie Gilpin; and Treasurer, Marsha Davis.

Have you ever wondered who plans fire drills and lays out the escape routes? The **FIRE COMMISSION,** under the watchful eye of Mr. John Allen, perform this important task. Under the capable leadership of President, Earl Burnett; Vice President, Vincent Schulte; and Secretary, Karen Cunningham, these Crims contribute greatly to the safety of students of YUHS.

Earl Burnett,
President

Royce Drysdale,
President

Fairs, field days, contests. These are all eventful happenings in the lives of Crims who join either the **SENIOR** or **JUNIOR FUTURE FARMERS OF AMERICA.** The future of Yuma's agricultural success rests heavily on the shoulders of these Crims who will soon be a part of it. These clubs sponsor a dance and pick a sweetheart. Boys in either Sr. or Jr. FFA get actual experience by working on the school farm and individually selected farm projects. Sr. FFA officers this year were: President, Royce Drysdale; Vice President, Les Kammann; Secretary, Ernie Mashler; and Treasurer, Bill Johnson. Jr. FFA officers were: President, Bill Vance; Vice President, Richard Cuming; Secretary, David Escher; and Treasurer, George Phillips.

Bill Vance,
President

John Baker,
President

Criminals' thirsts are quenched by the **WARDENS CLUB,** whose members sell cokes at home football games to finance their main project of buying books for needy students. Western Days, the Lettermans Banquet and the annual Spring trip are the main activities of this active club which is composed of school leaders who have earned at least 14 All-School Award points. Officers this year were President, John Baker; Vice President, Jim Rose; Secretary, Mary French; and Treasurer, Virginia Hopson.

Leading the commercial world of tomorrow will be some of the members of the **COMMERCIAL LEADERS CLUB** of today. Typing and shorthand contests, selling basketball boosters, and featuring a "Sweetheart Ball" are some of the outstanding activities of this busy campus club. Officers his year were President, Gerri Parkinson; Vice President, Suzanne Starmer; and Secretary-Treasurer, Mary Roddenberry.

Gerri Parkinson,
President

Lois Wright Britain,
President

As the students of YUHS walk through the halls of Snider and smell food cooking they may well understand a part of what the **SENIOR AND JUNIOR FUTURE HOMEMAKERS OF AMERICA** strive for — perfection in homemaking. A box supper with FFA, a formal initiation, a Valentine cookie sale and a coketail party are the events which stirred the Crims in Sr. & Jr. FHA this year. Senior FHA officers this year were President, Louis Wright Britain; Vice President, Donna Hunt; Secretary, Linda M. Johnson; and Treasurer, Barbara Windsor. Junior FHA officers included President, Carol Westover; Vice President, Mary Ellen Amavisca; Secretary, Marilyn Mitchell; and Treasurer, Mary Jane Ponn.

Carol Westover,
President

Annell Fisher,
President

What may seem a tangled-up mess to most of us is just another problem to Crims in the **MATH CLUB.** A math contest in which any student may take part is the biggest event of the year for these future Einsteins. For their initiation, the members came to school dressed as a famous mathematician. Math Club officers this year were: President, Annel Fisher; Vice President, Paul Slosser; Secretary-Treasurer, Ione Hague.

Believing that the lives of teachers need not be dull, students interested in education as a career join the **FUTURE TEACHERS ASSOCIATION.** School Visitation Day is only one event in the busy lives of these club members. Since the appearance of Sputnik, teachers are in greater demand than ever. These Crims realize this demand and are planning now to do something about it. Future Teachers officers this year were: President, Dolores Cano; Vice President, JoAnn Amavisca; Secretary, Dora Cano; and Treasurer, Joyce Edwards.

Dolores Cano,
President

Charles Urtuzuastegui, President

In addition to studying the language, Crims in the **LATIN CLUB** learn about ancient Roman life and customs. The Saturnalia Banquet attracted many students dressed in Roman garb. A sunrise breakfast and a clothes campaign are other interesting activities. To be initiated into this club meant going through the Underworld, or Hades. Officers this year were President, Charles Urtuzuastegui; Vice President, Harven Ng; Secretary, Lynda Phillips; and Treasurer, Judi Dora.

Jim Rose, President

Only honorary "inkslingers" who have contributed to YUHS publications may become members of the **QUILL AND SCROLL.** Highlights of the year include the Inkslinger's Ball where annuals were distributed, and the Quill and Scroll Banquet at which the R. E. Osborne Memorial Trophy was awarded. Officers this year were President, Jim Rose; Vice President, Helen Gould; and Secretary-Treasurer, Sandra Smock.

~~Dorothy Lee,~~
President
Carolyn Tranthum

Dreaming of the day when they will don their white caps, these members of the **FUTURE NURSES CLUB** meet together to share their interest in the field of nursing.

The students in Future Nurses worked hard putting on a dance, a picnic, and an initiation this year. Officers include President, Dorothy Lee; Vice President, Betty Higuera; Secretary, Rosemary Hoffmann; and Treasurer Jacque Foley.

Kirsten Fuller

Rosemary

Adding a splash of color to YUHS this year are the members of the **ART CLUB.** An initiation and the Beaux Arts Ball are the activities in which Crims in the Art Club participated. Art contests and a Rodeo Parade float are other events in the busy lives of these artists. This years officers were President, Carolyn Tranthum; Vice President, Kirsten Fuller; and Secretary-Treasurer, Rose Mary Monson.

~~Carolyn Tranthum,~~
President
Dorothy Le

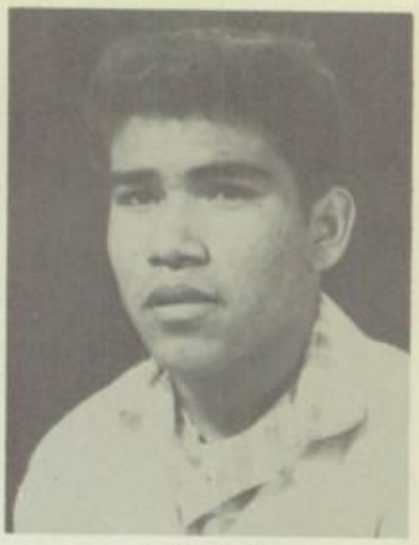

Jack Villa,
President

Both big and little bruisers earnestly work on track, field, or in the gym to win the coveted block "Y" of the **LETTERMAN'S CLUB.** The social affair of season is the banquet at which athletic awards are presented. Lettermen earn money by sponsoring the Donkey Basketball to provide gym equipment for needy Crims. Letterman officers were President, Jack Villa; Vice President, Jack Fritz; and Secretary-Treasurer, Jan Simmons.

Alert eyes detect many mysterious things in the heavens above. Clear weather and fine telescopes made it possible for the **ASTRONOMY CLUB** members to participate in such valuable activities as Operation Moon Watch. Other activities include the Martian Hop, participation in the Pep Club Carnival and observations of the stars. This club also made a tri-pod for its six-inch telescope. Officers this year were, President, Kenneth Higgenbottom; Vice President, Tom Hazen; and Secretary-Treasurer, Susan Langley.

Kenneth Higgenbottom,
President

Dale Stevenson, President

"Be sure to get your Science Fair entries in." This is one of the most prominent activities on the Crim campus and it's always a great success. The **SENIOR SCIENCE CLUB** has taken many educational trips during the year. The **JUNIOR SCIENCE CLUB** organized a panel discussion group and sponsored a football dance. To be a member of one of these clubs, you must be interested in science, and must be making a 2 grade or better in your science course. Officers this year were Senior Science President, Dale Stevenson; Vice President, Gordon Storjohann; Secretary, Carol Leonard; and Treasurer, Annell Fisher. Junior Science President is Suzanne Irwin; Vice President, George Eads; Recording Secretary, Joan Gardiner; Corresponding Secretary, Bonnie Echols; and Treasurer, Frances Bryan.

Suzanne Irwin, President

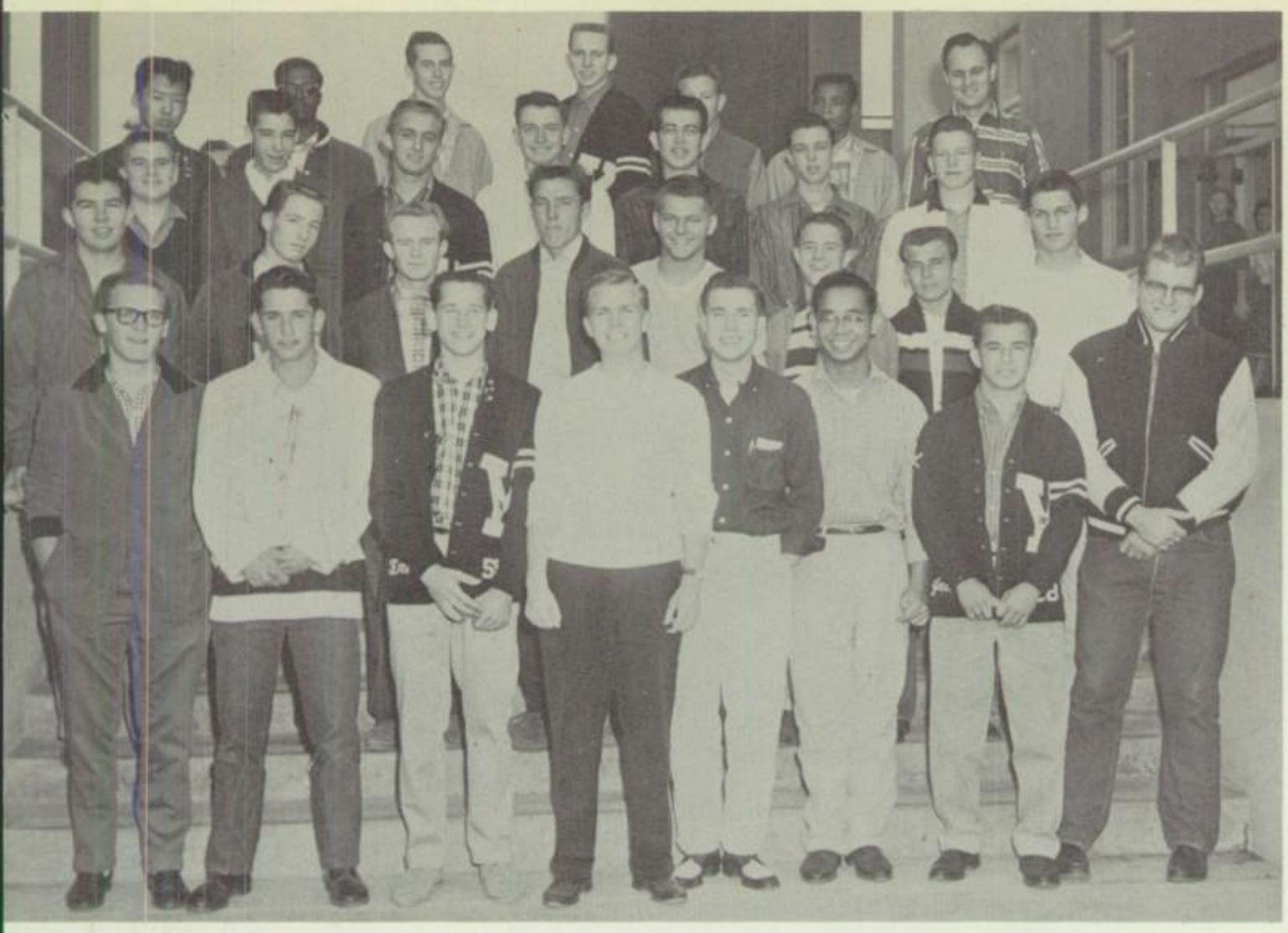

Jim Brown,
President

Peanuts! Come and get your fresh, roasted peanuts! The Kiwanis-sponsored **KEY CLUB** sold peanuts at all the home football games! Money from this and their other projects helps buy glasses and school materials for needy teenagers. Also active in G.O.C., they sponsored a dance, sold soft drinks at Kiwanis Kid's Day and sent representatives to the Key Club convention in Taos, New Mexico. To be eligible for this all-boy club, the boys have to maintain a 3 average and be voted in by old members. Officers this year were: President, Jim Brown; Vice President, Leonard Copple; Secretary, Matthew Wong; and Treasurer, John Baker.

When a boy joins the **FISHERMAN'S CLUB,** he's in it hook, line and sinker. He has fun participating in the overnight camping trip and the fishing trips held during the year. Later on in their years, these Crims will know how to relax through the sport of fishing. The clubs officers include: President, Doug Stanley; Vice President, Mike Bradford; Secretary, Jackie Phillips; and Treasurer, Gary Craddock.

Doug Stanley, President

Linda F. Johnson
President

DRAMA CLUB

It's no "snap" to be a member of the YUHS **Drama Club.** All Crims in this club toiled hard on the Drama Club Play, "Death Takes a Holiday", which was held in January. Students of the club took a trip to El Centro to see a play which helped them to learn more of the theatrical business. At the annual Drama-Thespian Banquet, these industrious actors and actresses received their coveted "Oscars". Officers this year were President, Linda F. Johnson; Vice President, Jaye Jarratt; Secretary, Sandie Scott; and Treasurer, Gary Munk.

PHOTO CLUB

"Look at the birdie". Uniting to learn more about their favorite subject, these Crims joined the **Photo Club.** Future shutterbugs participate in such activities as a local field trip and a trip to Disneyland. Much of the school's photography was done by this active club. Officers include President, Dave Hossler; Vice President, Peter Ng; and Secretary-Treasurer, Chonita Romo.

Dave Hossler
President

Barbara Hartman, President

"Wow, what a club." It's the new **"Z" CLUB** on the YUHS campus this year. "Growth through Service" is the motto which the girls apply to their lives through service to their community. In February they held a charter banquet honoring their mothers. "Z" club officers were President, Barbara Hartman; Vice President, Donna Phillips; Secretary, Bonnie Hosford; and Treasurer, Claudia Guidero.

Capturing the curtain calls on the YUHS stage this year were the members of **NATIONAL THESPIAN TROUPE 105.** To be eligible for membership in this "illustrious" society, one needs to earn 10 Thespian Points by participation in school productions. The major aim of the club is to develop an interest in dramatics among high school students. Their activities this year were the Annual Awards Presentation Banquet, in co-sponsorship with Drama and Melody Clubs, and their One Act Play for the Arizona State Speech and Drama Festival. They also co-sponsored a dance with Key Club.

Gary Munk, President

Milton Johnson,
President

Perfection in music. That's all it takes to be a member of the **LYRES CLUB** which is one of the busiest clubs on campus. Activities include Band Day at Tucson, participation at all football games, the Lyres Club Dance, a picnic, Armistice Day Parade, Rodeo Parade, a Christmas performance, an initiation and the initiation picnic. Officers this year were President, Milton Johnson; Vice President, Ronnie Burridge; and Secretary-Treasurer, Billie Mocnik.

Beep! Beep! Beep! Tracking Sputnik was really a highlight of the year for these future "hams". Trips to Vincent Air Force Base and to KIVA were among the educational activities of the **RADIO CLUB.** Guest speakers come to evening meetings and code classes are held at noon. The club project for the Science Fair from this club is an amateur station. Radio Club officers include President, Gary Fell; Vice President, Andy Christian; and Secretary-Treasurer, Ken Van Horn.

Gary Fell,
President

If a girl takes pride in her athletic abilities, the **GIRLS ATHLETIC ASSOCIATION** is for her. While striving to improve these abilities, the girls have fun paricipating in many activities held during the year. Activities include: Sadie Hawkins Day, Girl Date Boy Dance, G.A.A. Award Banquet and an Intramural Program. Officers include: President, Dora Cano; Vice President, Yolie Munoz; Rec. Secretary, Marcella Corona; Corr. Secretary, Patsy Watley; Treasurer, Harriet Haley.

Dora Cano,
President

Harry McKee,
President

Have you heard the pear-shaped tones floating through the doors of S-10? This heavenly music is produced by the **YUHS MELODY CLUB.** Composed of Concert Choir and Advanced Girls' Glee, this club does much to further interest in music at YUHS. Their big project of the year is the operetta. Everyone in the club must work on the operetta in some way. Members of the club perform for different social and civic functions. The Melody Club participated in the Christmas program, Spring Festival and gave a concert of their own. Officers this year were President, Harry McKee; Vice President, Phyllis Mueller; Vice President, Marsha Davis; Secretary, Sherry Bramblett; Treasurer, Sandy Steele.

ACTIVITIES

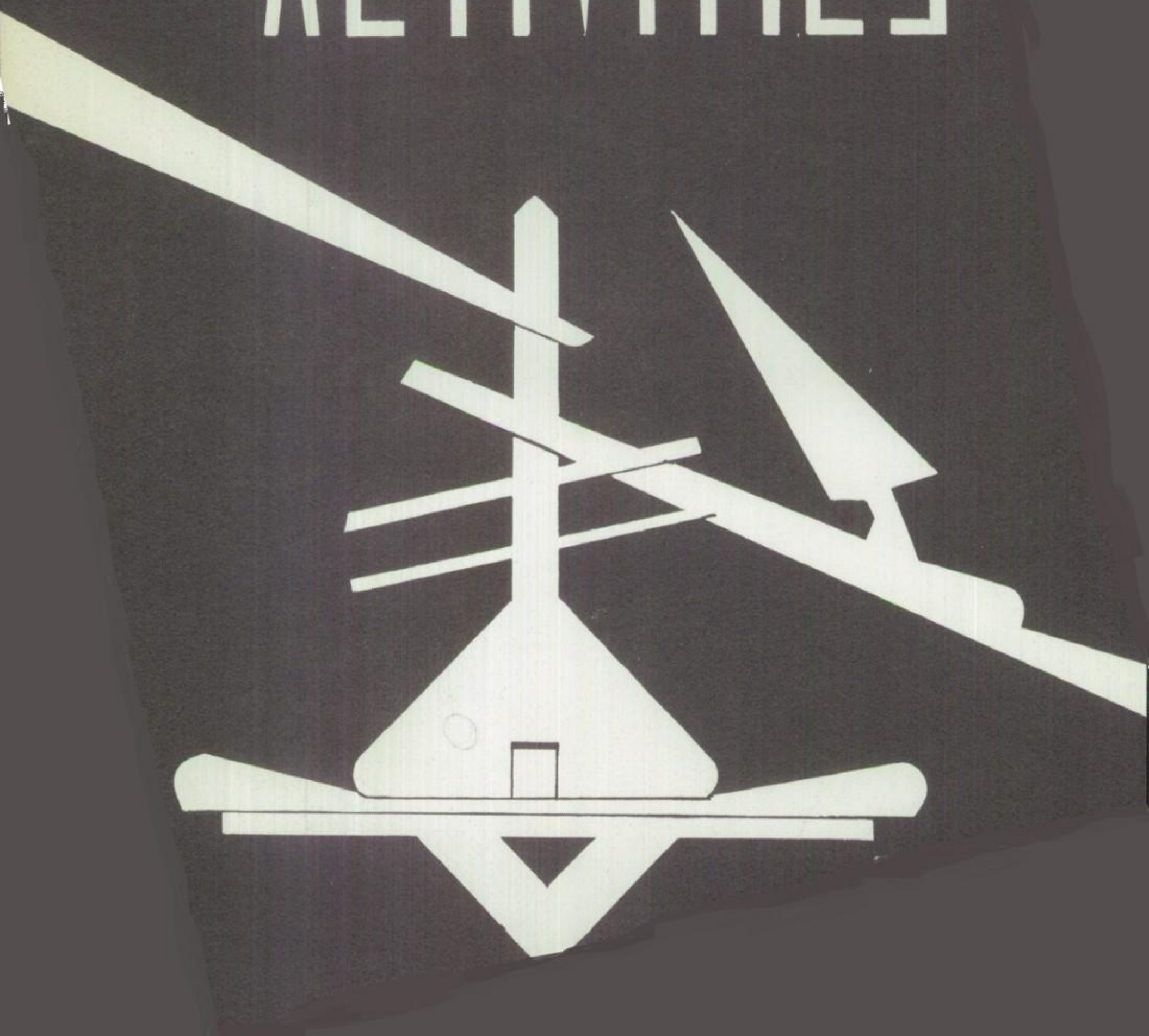

SEPTEMBER . . . . . 162 - 163
OCTOBER . . . . . 164 - 165
NOVEMBER . . . . . 166 - 167
DECEMBER . . . . . 168 - 169
JANUARY . . . . . 170 - 171
FEBRUARY . . . . . 172 - 173
MARCH . . . . . 174 - 175
APRIL 176
MAY 177

September

Touchdowns are announced for all to hear by the cheerleaders as they ring the Victory Bell.

The YUHS band proudly executes a precision Y formation at half time.

Learning new cheers and giving the old a vigorous workout, our pep rallies gave us a chance to have fun as well as promote school spirit.

6—School opens for Freshmen and Sophomores
9—School opens for Juniors and Seniors
10—Regular classes for all students
13—Freshmen Handshake Dance
16—Freshmen Forum
17—Sophomore Forum
18—Junior Forum
19—Senior Forum
20—Pep Rally - Varsity game at El Centro
27—Pep Rally - Varsity game with Pomona at Yuma—Dance in the Cafetorium after the game.

The cheerleaders relax between songs at one of our earli pep rallies.

Lines, Lines, Lines! What would we do without our lines? Registration lines, locker lines, cafeteria lines, etc., etc! They're as much a part of our school as the classrooms.

A familiar scene to YUHS students; the team making their traditional entrance on to the field.

The varsity team burst enthusiastically through the Criminal Head into another game.

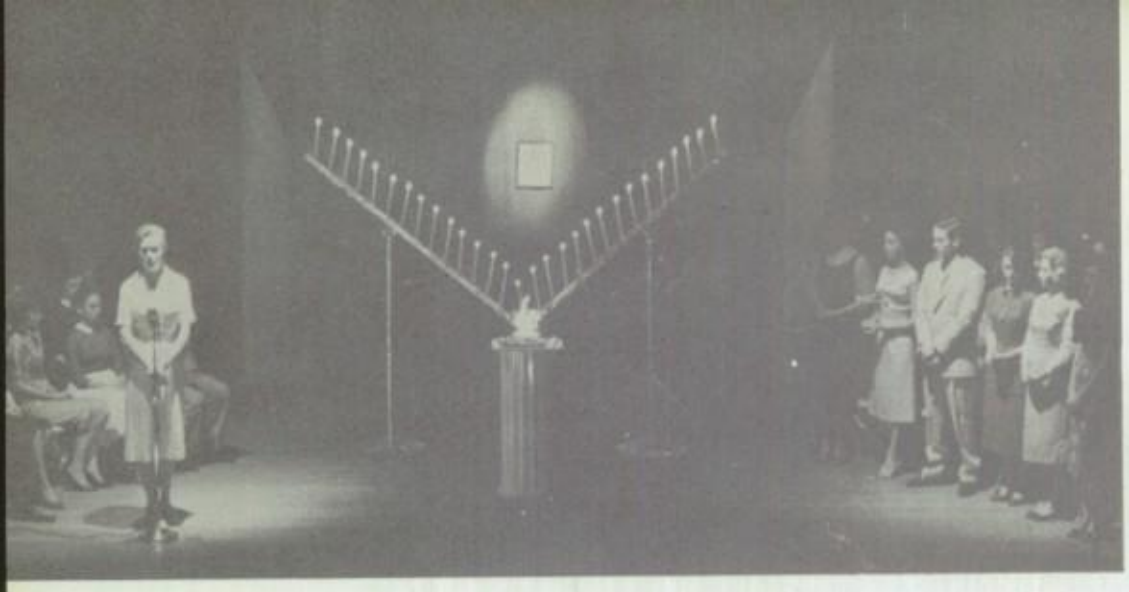

Outstanding students who were elected to membership in the National Honor Society were initiated in a very impressive ceremony.

Everyone had fun getting together and dancing at the football dances after all of our home games.

Onions, flour, paint, and housecoats made up the unusual costumes for the Future Homemakers of America initiation.

"Bluebeard", the skit presented by the El Saguaro Annual Staff as a noon-time activity offered laughs for everyone.

October

1 .....Senior forum
2 .....Girls' League Fashion Show
4 .....Varsity football at Phoenix Union
11 .....Varsity football at Mesa
14-18 .....Leadership Clinic
18 .....Varsity football with Amphi (here)
Pep rally
Dance (Jr. FHA and Quill and Scroll)
21 .....FHA mock initiation
22 .....FHA formal initiation
Polio Shots
25 .....Varsity football with North Phoenix (here)
Pep rally
Dance (Key Club and Drama Club)
29 .....Latin Club initiation
"Bluebeard" (skit by El Saguaro staff)
30 .....National Honor Society Initiation

Opening each of our pep rallies was our Student Body President, Oscar Madison leading us in the pledge to the flag.

Look at th scared looks on those kids' faces as they wait for their polio shots.

Highlighting the big and little sister project this year was the Girls' League Fashion Show where the "sisters" met.

November

1—Football; San Diego at Yuma
2—Yuma Cross-country at Grossmont
4—Anchor Club Initiation
7—Football; Tucson at Yuma
8—AEA Convention; no school
11—Veteran's Day; no school
14—Faculty Party
20—Future Teachers Banquet
22—Football; Pueblo at Yuma (Y Day)
28-29—Thanksgiving Vacation

Parents came "back to school" for a night on Visitation Day.

Y DAY, November 22, was filled with activities. The Talent Show and Downtown Rally were highlighted by the new and different royal coronation at the game that evening.

Y Day was a very special day for Frances Molina. She reigned over the activities as Campus Queen. She and her lovely court will have many wonderful memories of this month.

Heralds announce the coming of her majesty.

Cheers from the crowd greeted Frances as she was driven around the football field.

Jesters performed for the Queens Court.

The moment finally arrived. She was crowned Queen by Henry Montague and Earle Carter.

These YUHS Student Council members are getting ready to leave for the Arizona Student Council Convention at West Phoenix High School. Not pictured is Yuma's Gordon Storjohann, who was moderator of a panel discussion at the convention.

December

3.....Report Cards issued
5-6 .....Senior Class Play
6-7 .....Student Council Convention
11 .....Home Economics "Food and Fashion Show"
18 .....Christmas Program—YUHS Music Department
20 .....Spanish Classes' Pinata Party
Melody Club Christmas Dance
Last day of school in 1957

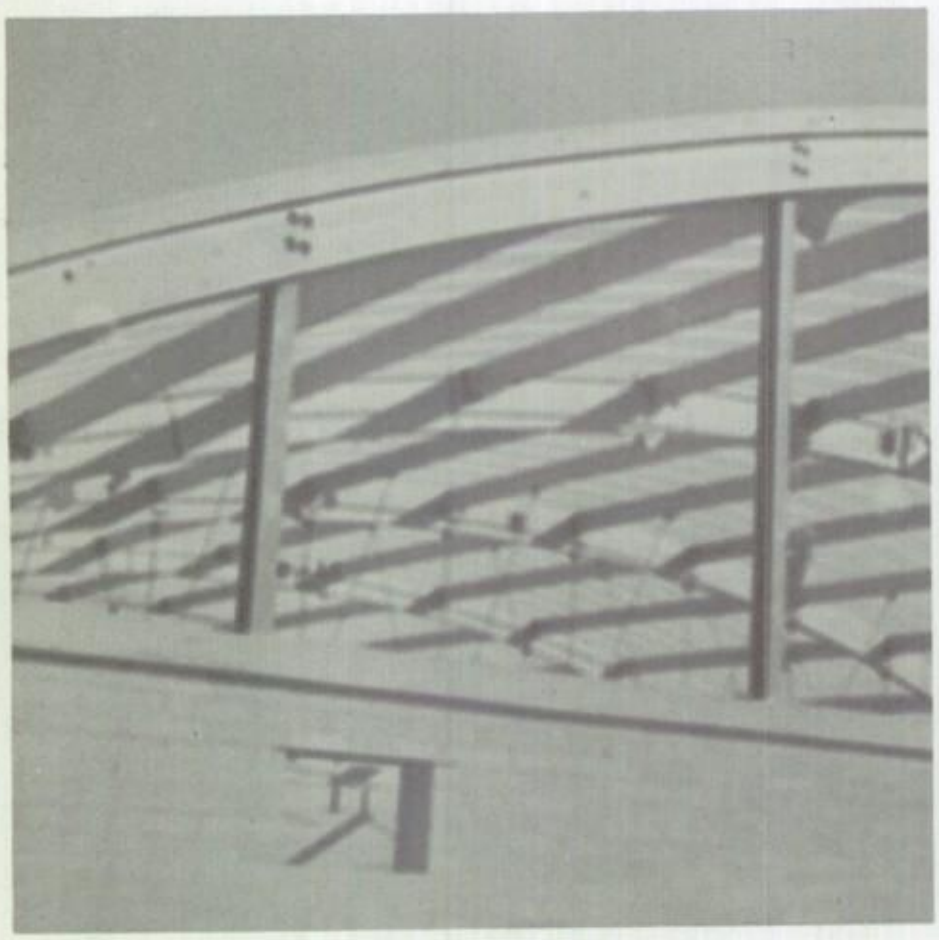

Around Christmas time our new gym was just beginning to take shape.

One of the highlights of the Christmas season was the Home Ec Department's "Food and Fashion Show."

Celebrating "Navidad" the Spanish way, all the Spanish classes participated in a Pinata Party. Each room had its own pinata.

Everyone had fun at the Melody Club Dance, "Sleigh Ride Serenade". The main attraction was a beautifully decorated 20 foot Christmas Tree.

January

3 .....Phoenix Indian School wrestled at Yuma.
7 ....Parker Varsity basketball plays basketball at Yuma.
10 ....Varsity and J.V. basketball at Casa Grande. Glendale wrestled at Yuma.
11 .....SRAC trip to Tucson.
17 .....Varsity basketball at Catalina.
21 .....Varsity and J.V. basketball at Antelope.

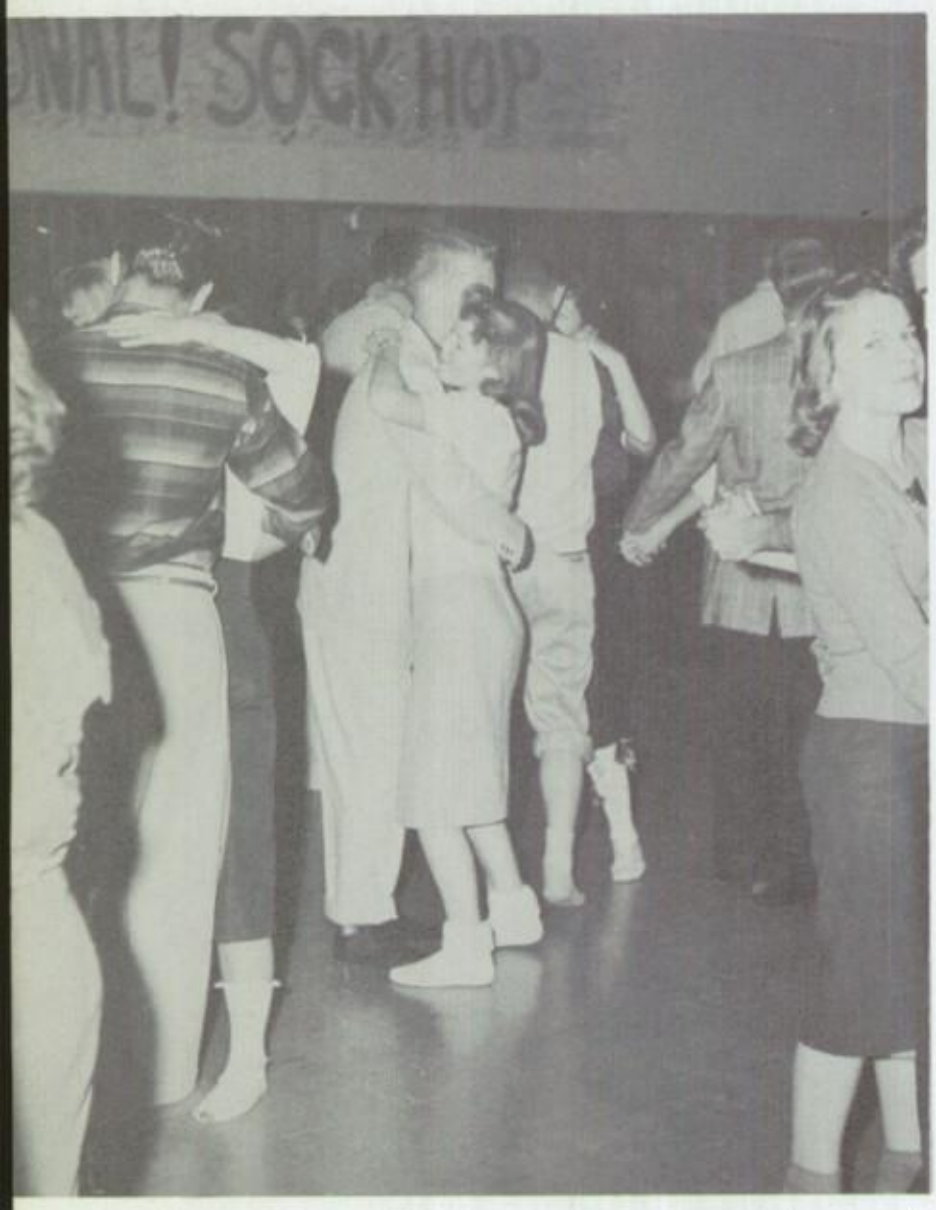

Brilliant colors and fancy trimmings provided unusual footwear and lots of fun for the Sock Hop.

Twirp season found YUHS girls serving the boys in everything from tying shoe laces to carrying loads of heavy books.

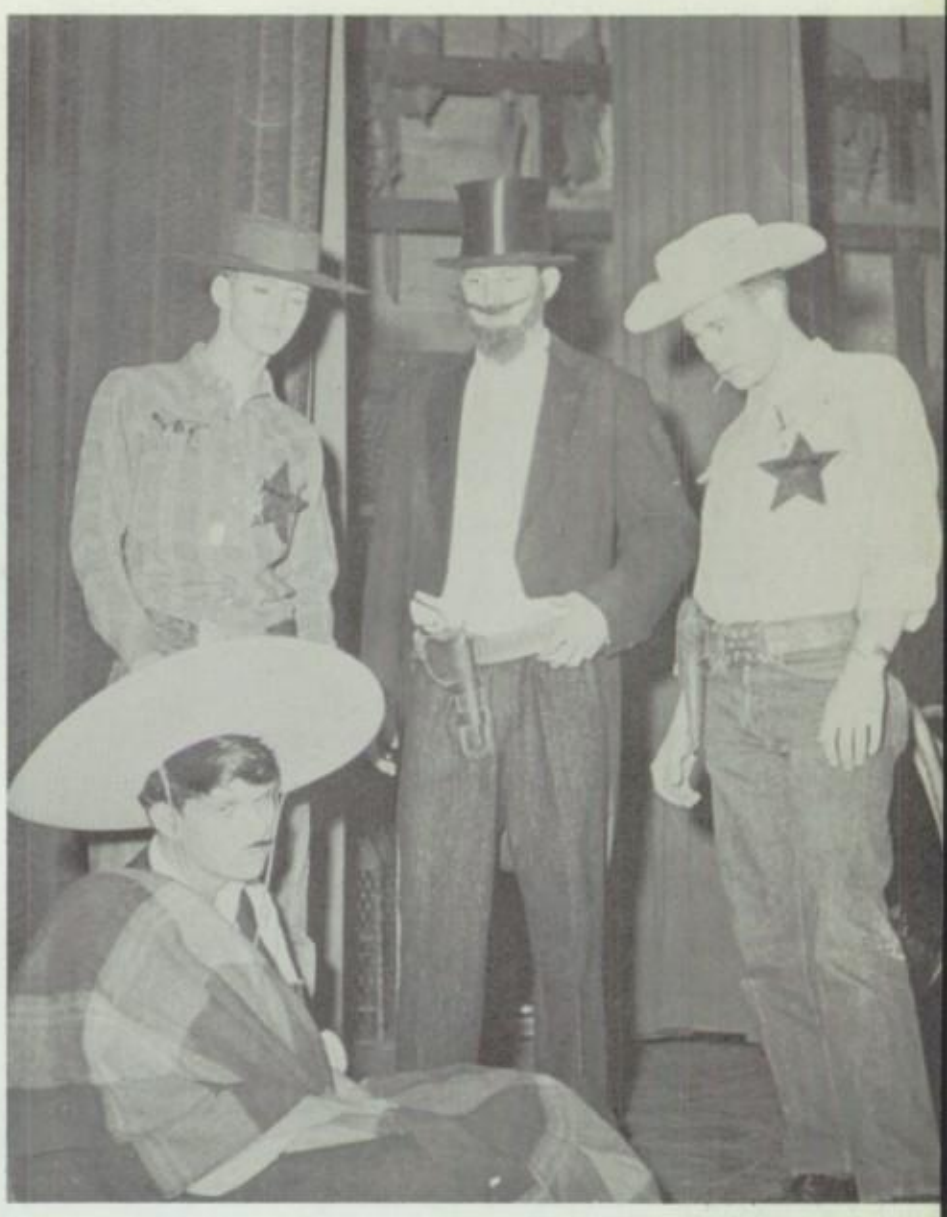

Rough and tough members of the Warden's Club exhibited their acting skills in a skit advertising western days on YUHS campus.

Well Mathew another year is over. Glad to have had you in Drama class with us all. It was a lot of fun. You are a good actor & a keen student twice like. Making these good grades, its hard in Adric Wear of us one. Good luck next year and always, best wishes to a nice guy.
Jan Reddick

Scrubbing industriously, the FHA girls go all out in their car washing project to raise money for UNESCO.

February

7 .....Beaux Art Ball
13 .....Bonfire Rally
14 .....Sweetheart Dance
Varsity Basketball with Amphi (here)
15 .....Varsity Basketball with Amphi (here)
18 .....Bow and Sucker Day
Varsity Basketball with El Centro (here)
20 ....Melody Club Operetta "Best Foot Forward"
20 ..... Operetta
22 ....Boys' and Girls' tennis with Pueblo (there)

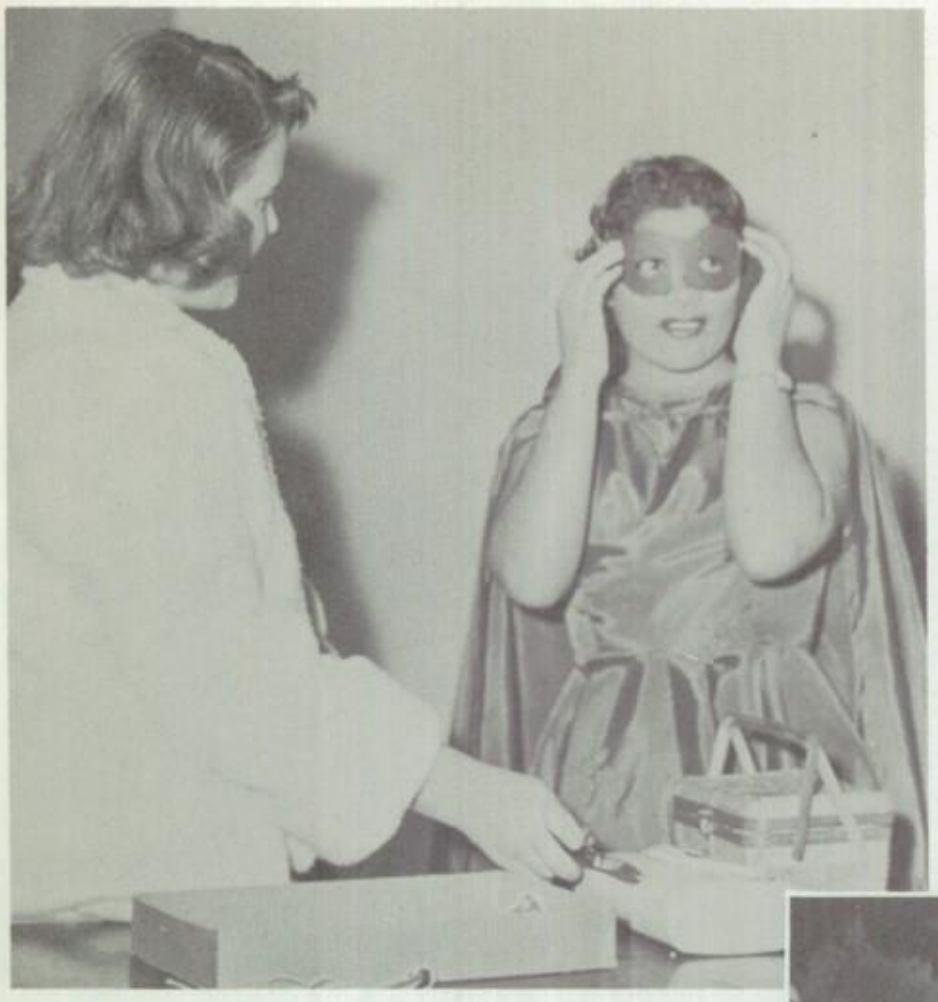

Guess who! This sure was loads of fun dressing up and dancing at the annual Beaux Art Ball which was presented by the Art Club.

Talk! Talk! Talk! One of the best times of the day was during lunch hour when we could all get together and talk.

No cutting in line! Although it seemed useless, the lines really went along faster.

All for Yuma, stand up and holler! This was the annual Bonfire Rally sponsored by the Pep Club and held at "the block". All the athletic teams and coaches were introduced and skits were given by the Pep Club. The school band was there and everyone had a chance to show his school spirit by cheering and singing school songs.

Listen to that dreamy music! It was really wonderful dancing with that certain boy during the evening. Highlighting the Commercial Leaders' Sweetheart Dance was the crowning of Jeffie Gilpin as Sweetheart of the club.

March

Track 4, 7, 11, 13, 18, 25
Baseball 4, 7, 8, 11, 13, 14, 18, 22, 28
Tennis 14, 15, 28
Thespian Initiation 4
Nominations for Student Body officers 5
National Honor Society tea 5
Band to Imperial Fair 7
SRAC to Phoenix 7
Science-Math Fair 13, 14
Future Nurses Hayride 14
Campaign speeches for Student Body officers 17
Dress rehearsal, Jr. Class Play 18
Junior Class Play 19, 20
Elections for Student Body officers 21
University of Arizona Band here 21
Girls League Convention in Tucson 21, 22
Relays 22, 28
Math Conference at Phoenix 22
Mobile X-ray unit here 25, 26, 27, 28, 29
Modeling Club Fashion Show 25

"Fun for everyone" is the theme of this evening dance. Many dances are held during the year in which Crims participate with enthusiasm.

Running to victory! That's what these Crims are doing. This is just one of the many exciting track meets held during the year.

This is a familiar scene of some students getting ready to enjoy the good food put out by our cafeteria.

A flurry of excitement comes with the time of year when officers of the Student Body are elected for the forthcoming year.

Looking all the fashion in the rage of the year is Kathy Stratton, modeling a Chemise for the Modeling Club Fashion Show.

After working hard to obtain the ten Thespian points necessary to become a member of the National Thespians, these Crims were initiated in a day and night initiation.

This is just one of the many exhibits which were in the Math-Science Fair. The students showed amazing ability to apply their knowledge of science in their experiments and exhibits.

Here is a scene from the Junior Class Play entitled, "The Thirteenth Chair". It was an intriguing mystery enjoyed by all.

April - May

APRIL

9 .....SRAC Banquet
11-12 ..... Baseball
14 .....Student Body officers acceptance speeches
15 .....Anchor Club Breakfast
18 .....Girls' tennis
18 .....Arizona-California Invitational Track Meet
19 .....Pep Club Carnival
23 .....AMS Talent Show
24 .....Quill & Scroll Banquet
25 .....Amphi-Tucson Track Meet
30 .....National Honor Society Initiation

Senior Ditch Day

AMS Talent Show

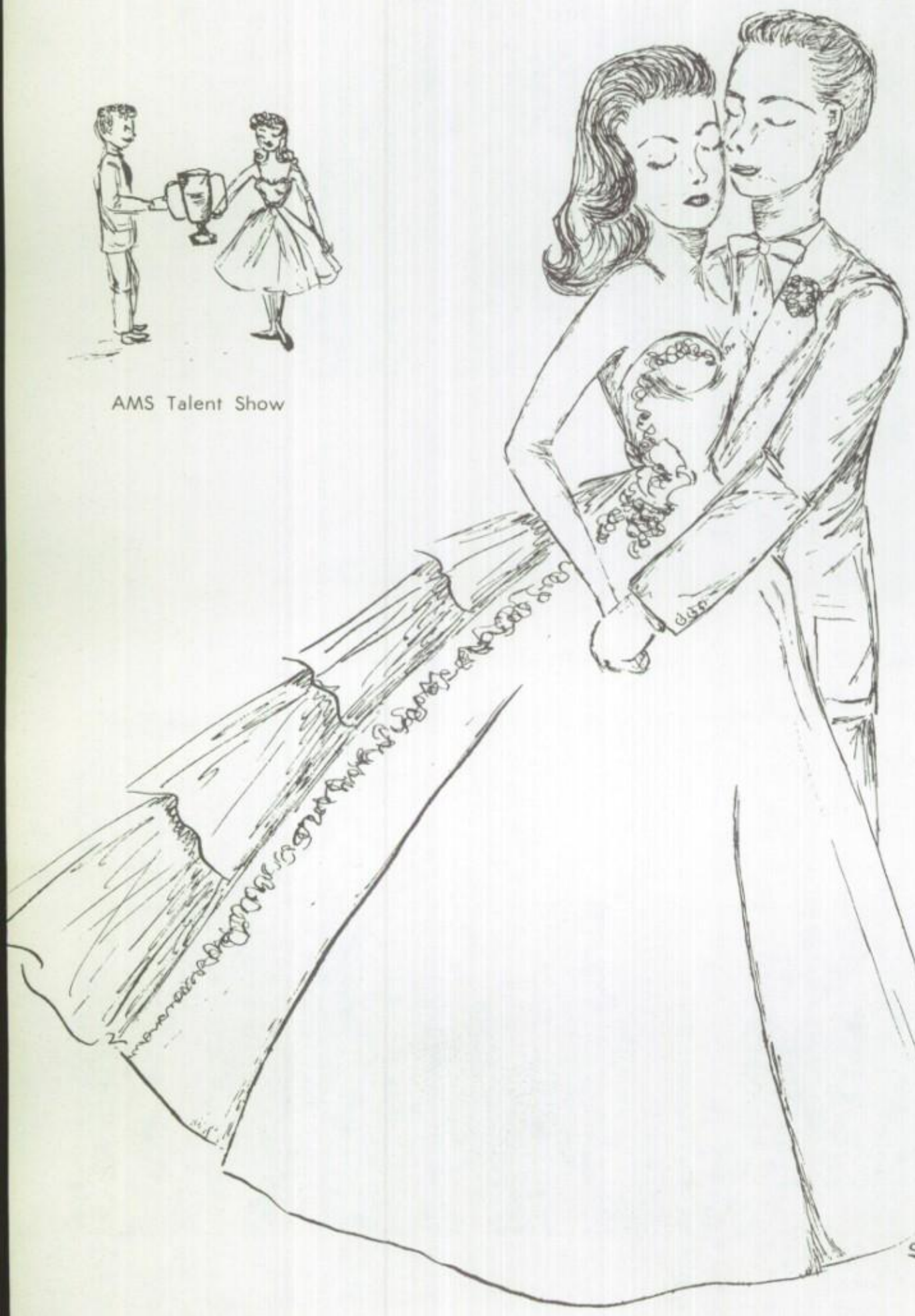

Junior-Senior Prom

Pep Club Carnival

MAY

9 .....Band Spring Concert
14-15 ..... Decathlon
16 .....Junior-Senior Prom
Club picnics, banquets and parties
Senior Night
Senior Breakfast
Baccalaureate
22 ..... Commencement

Senior
Ditch Day

Graduation

Last day of school

SPORTS

CHEERLEADERS . . . . . 180 - 181
SONGLEADERS . . . . . 182 - 183
FOOTBALL . . . . . 184 - 191
BASKETBALL . . . . . 192 - 195
TRACK . . . . . 196 - 198
GYMNASTICS 199
WRESTLING . . . . . 200 - 201
BASEBALL . . . . . 202 - 205
TENNIS . . . . . 206 - 207
SPORTS ACTION SHOTS . . . . . 208 - 209
SNAPSHOTS . . . . . 210 - 211

Cheerleaders

Fifteen cheers for our cheerleaders! These girls that are filled with so much pep really got out and kept our school spirit at a high peak by leading us in cheers for our athletic teams. J.V. cheerleaders were added to the pep squad this year. They cheered at J.V. games and helped at the varsity games. Along with Miss Castleton, their sponsor, they all deserve a lot of credit for a job well done.

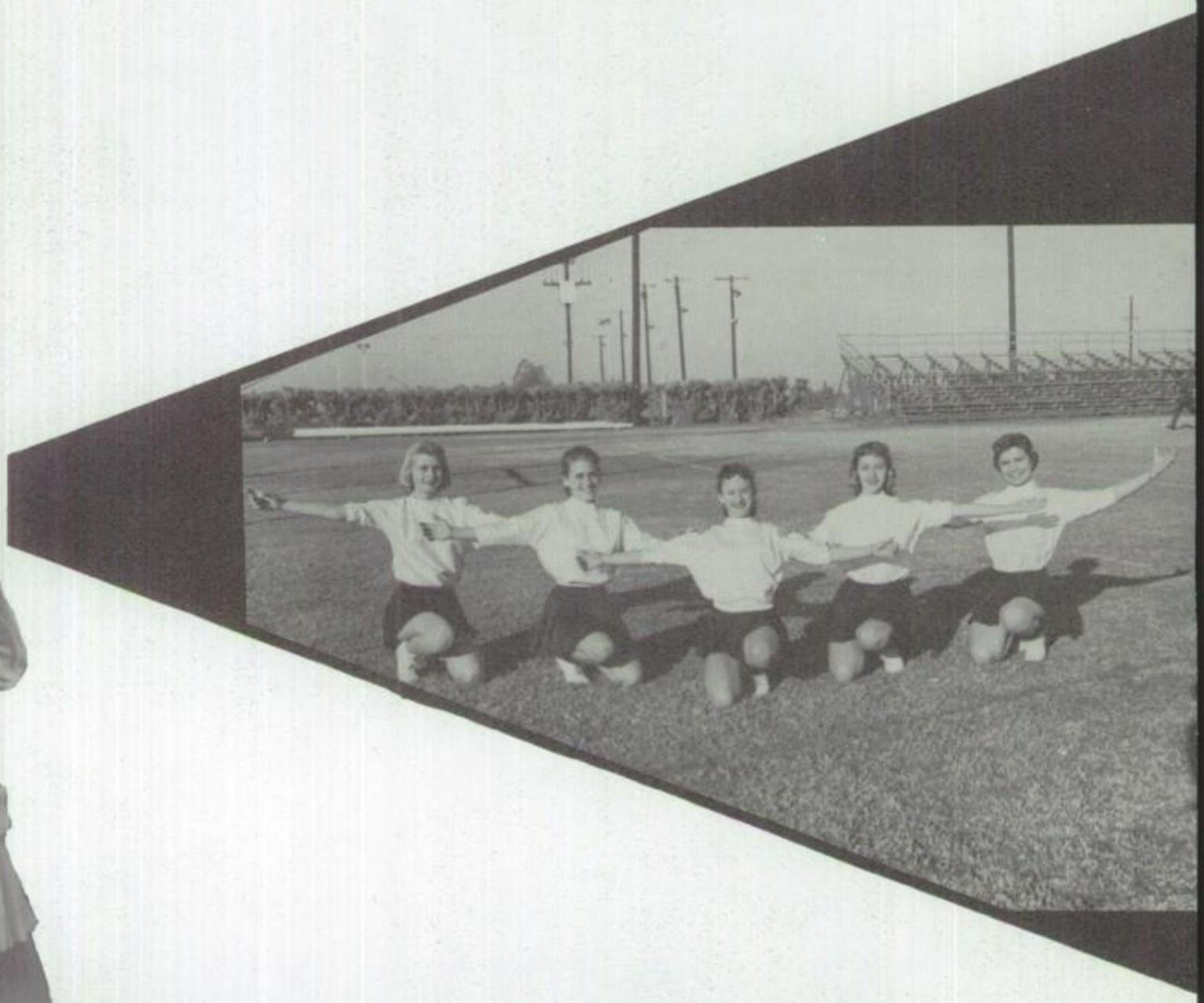

Karen Beeson, Carolyn Hulsey, Armilda Golden, Janet Malone, Judi Dora

Betty Jo Engler,
Head cheerleader

Patti Allebrand

Barbara Bann

Val McCullough

Songleaders

Gerri Parkinson

Sherrie St. John

Carolyn Coffey

Carol Bryan, Head songleader

Joyce Bundy

Judy Vaughn

Karen Kellogg

Sandy Goldsboro

Everybody sing with spirit! Remember hearing the songleaders yell that? We can all say these girls kept us busy singing songs of encouragement and victory for our teams. This year for the first time we had J.V. songleaders to perform at J.V. games and to help at the varsity games. All these girls were under the capable direction of Miss Castleton.

Junior Varsity Songleaders: Karen Giuntini, Dorthy Lee, Roberta Beeson, Barbara Leeper, Kathi Pelger, Melinda Lewis, Jaye Jarratt, Glenda Rutledge, Nola Drisdell

Karen Schaffer

John Schneider Marvin Rosengarten Phil Krueger

Line Coach Marvin Rosengarten was the third man on the staff and this was his first year at YUHS. He came from Sikeston, Missouri, where he was Line Coach. He did his graduate work at Southeast Missouri State College.

Top man on the coaching staff this year was Coach Phil Krueger who was the head coach at Berkley, Missouri, last year. His coaching career also includes coaching a third Army team. Coach Krueger did his undergraduate work at Missouri University and his graduate work at Southeast Missouri State College.

Beginning his first year as coach at YUHS was End Coach John Schneider who hails from Fulton, Missouri where he coached his team to a conference championship. Coach Schneider was a Little All-American end at Southeast Missouri State College where he did his undergraduate work.

Gene Aken C
Cecil Burgett HB
Paul Decker C
Ronnie Ewing E

Alvin Fletcher QB
Edward Gomez G
Jack Hanson C

Alfred Madison QB
Oscar Madison HB

Charles Kring C
Norman Lofton T

Tony Hernandez FB
Mike Kehl T

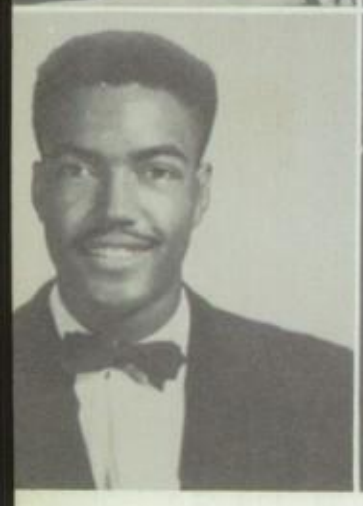

George Szarek QB
Thomas Mann T
Hayward McFadden T
Ernie Meedel FB
Henry Montague E

Co-captain Paul Sanasac was an outstanding End and defensive signal caller.

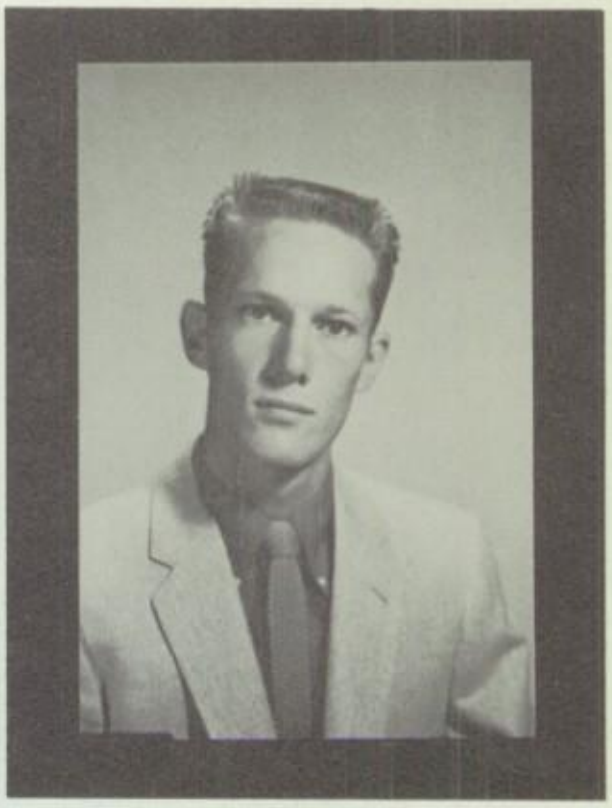

Co-captain Gordon Storjohann was an excellent quarterback who looked like a potential great passer.

Bailey Nichols G
Thomas Noble G
Richard Ochoa T

Not pictured Jim Inman G
Leroy Raebels HB

Lupe Ramirez E
Joe Randle FB

Mickey Reedy T
Victor Robles HB

Jim Sparks T
Doug Stanley E

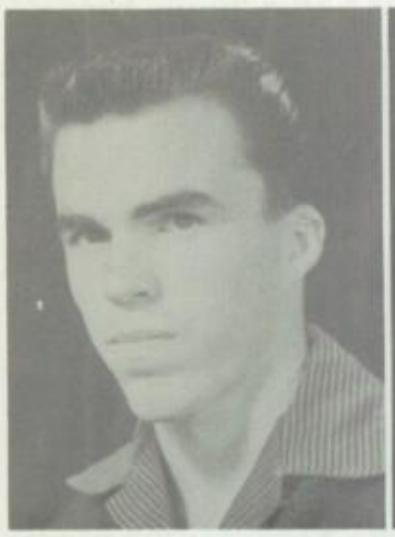

Fritz Starmer

Fred Timn

John Varner

Jack Villa

Emmett White

"I've got to make this TD! I can't go down!" thinks Oscar Madison.

Victor Robles puts all his power into his charge.

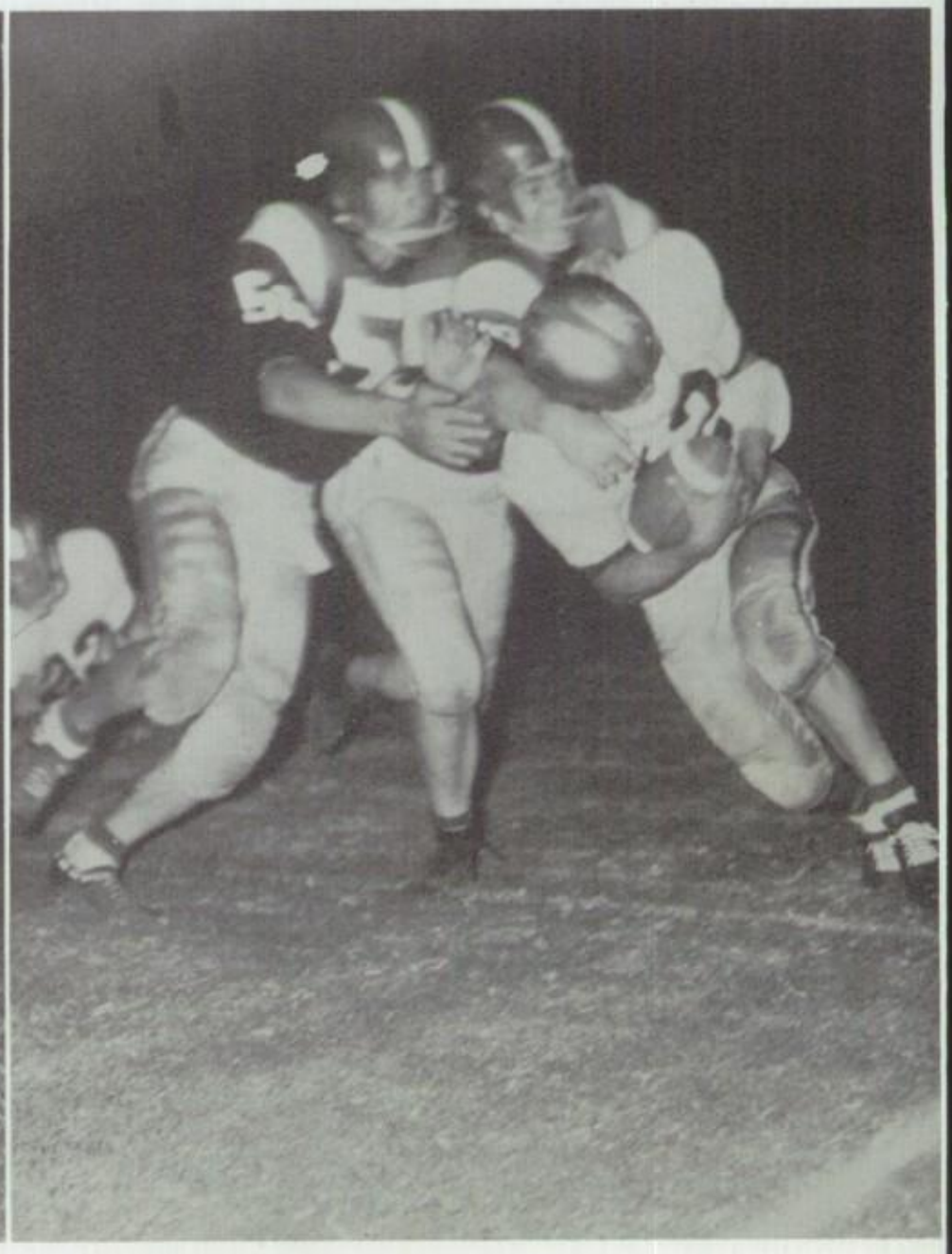

Stanley receiving a touchdown pass.

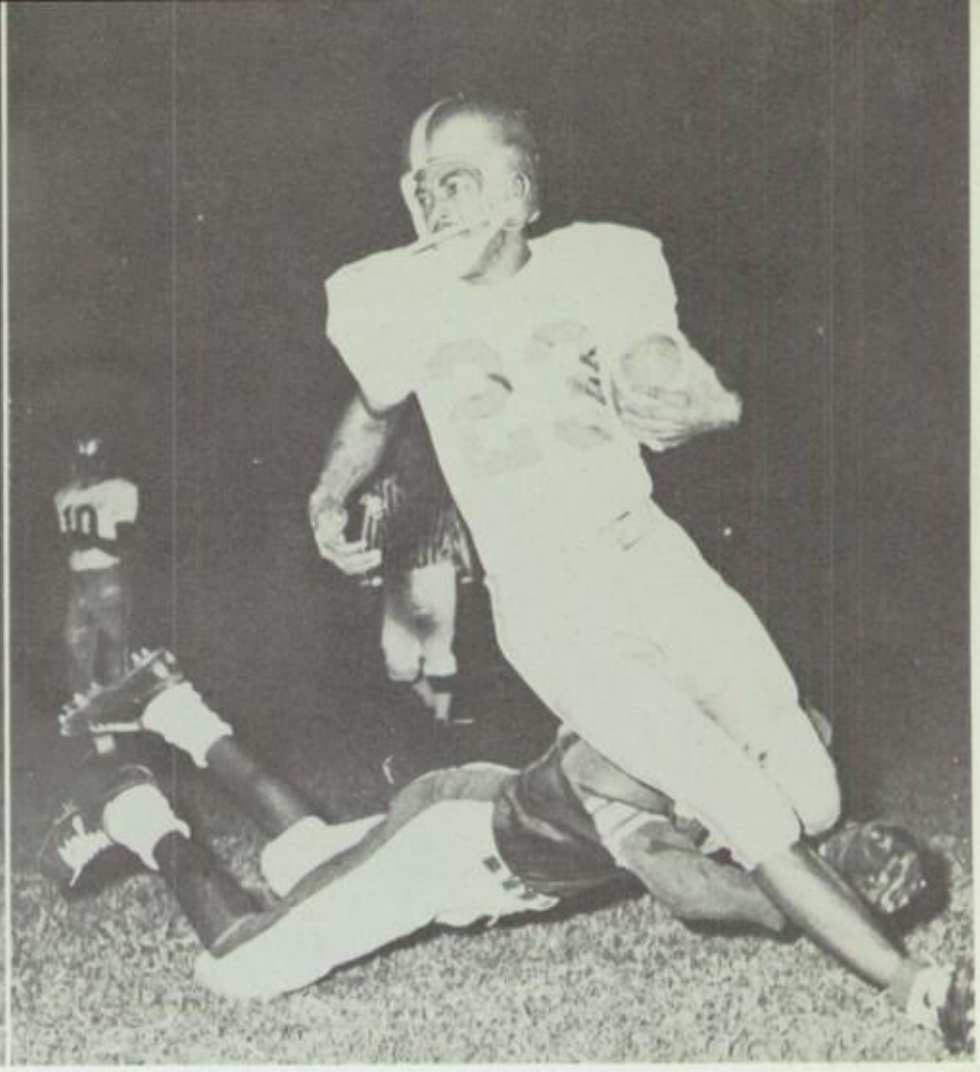

Shoo fly, don't bother Madison.

With a crushing attack, the Criminals barrelled over Amphitheater of Tucson, 19-6. Meeting a powerhouse in the North Phoenix Mustanges, the Yumans went down to defeat as they were swamped 42-14.

West High, with a potential championship team, rammed through the Criminals 41-7. Art Acosta and the Tucson Badgers proved to be too much as they overran the Yumans with a 27-7 victory. Favored in the Y Day Game, the Crims were upset by the Warriors of Pueblo 26-21.

Decker takes out his man.

BOTTOM ROW (left to right) Ralph Lopez, Frank Moran, Gene Thayer, Bob Vance, Bill Gideon, Larry Sheridan, Doug McPhaul. SECOND ROW (left to right) Henry Gonzales, Ed Jackson, Dave Lee, Bud Collins, Ralph Brown, Louie Abril, Ken Harris. TOP ROW (left to right) Coach Stephens, Rick Arviso, Billy Fregoza, Walter Ruth, Darrell Gates, Mike Mains, Jerry Daniels, Wendell Telford.

JV Football

Yuma 12	Antelope 6
Yuma 7	Calipatria 19
Yuma 40	Blythe 0
Yuma 25	Parker 20
Yuma 0	West Phoenix 13
Yuma 35	El Centro 19
Yuma 20	Frosh 20
Yuma 40	Frosh 6

Coach Speidel, another Southeast Missouri State Alumnus, took over this year as coach of the JV's and led the JV's to a 5-2-1 record.

Winning more games than any other Crim team was the YUHS JV's who ended the season with a 5-2-1 record. Our stars of tomorrow played well under the direction of their new coach and many of the boys saw action with the Varsity during the season. Among the players were many outstanding boys who will be Varsity material next year. Playing under the management of Coaches Speidel and Stephens, the JV's had a highly successful season.

Moving up from freshman coach to JV was Coach Sam Stephens who helped lead the JV's to a successful season.

ROW 1-Lynn Baily, Jay Weber, George Montgomery, Truman Neely, Richard Hotel, Tom Pancoast, Pat Conner, Charles Alexander. ROW 2—Ray Szarek, Ed Gideon, Gary Fiser, Roger Algren, Tom Bradshaw, Dave Fiser, Earl Conner, Charles Connelly. ROW 3—Corky Sikes, Grady Myers, George Phillips, Don Greer, Jim Inman, Otis Bristow, manager, Doug Roy, J. D. Washington, and Coach Speidel.

Getting away from a determined tackler, one of our J.V.'s breaks loose.

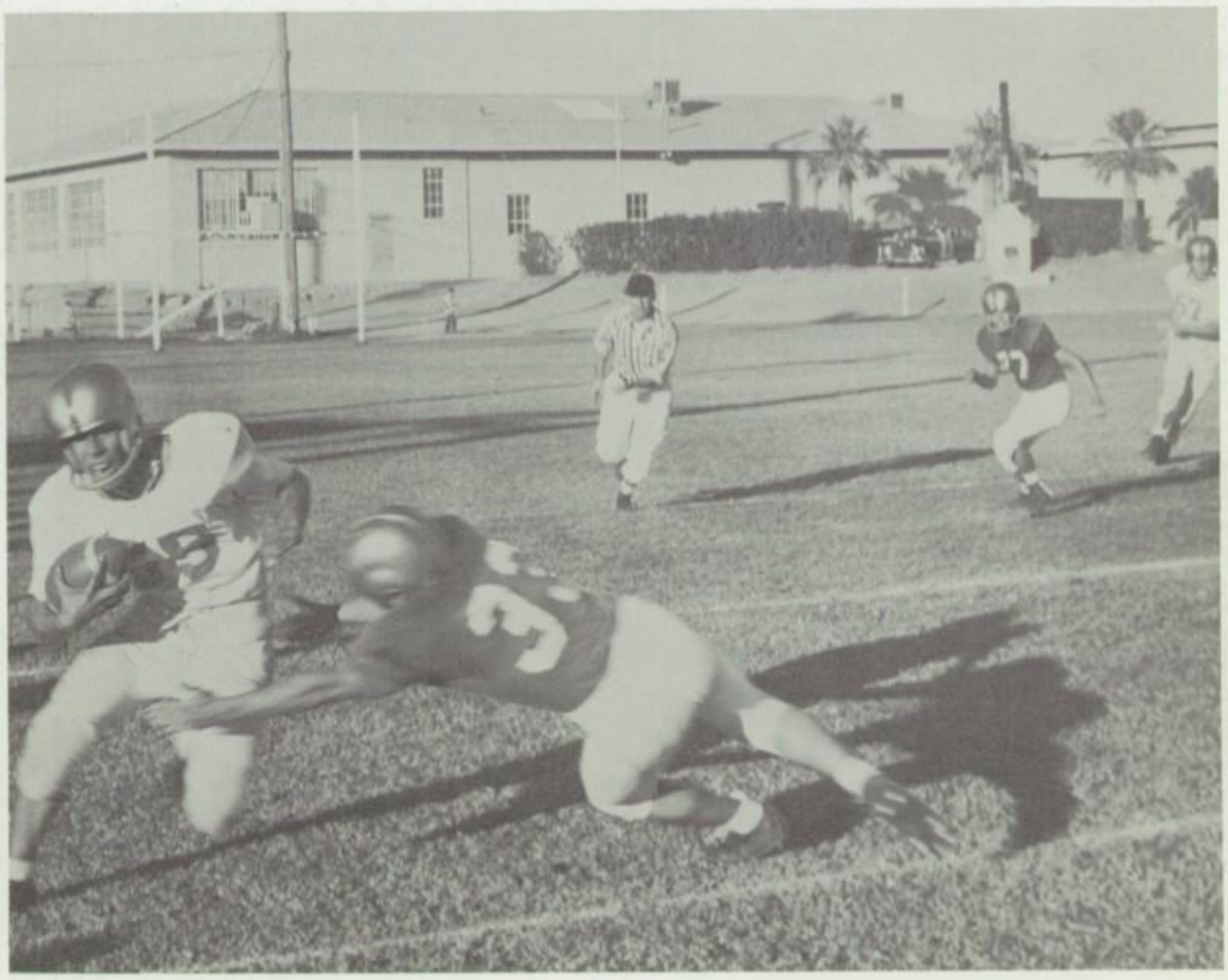

BOTTOM ROW (left to right) White, manager, Aldunko, Alkire, Allen, Arriola, J. Berg, Black, Bradshaw, Kettunen, Butler, Chapman, Copple. MIDDLE ROW (left to right) Gill, Hanks, Harmon, Hawkins, Headstream, Ingraham, Karkula, Hefner, Keonings, Coehler, Kornegay. TOP ROW (left to right) Coach Wooten, Palacio, Penny, Pieplow, Primus, Rico, Arnold, Ruiz, Salas, Sandate, Shook, Shook.

Freshman Football

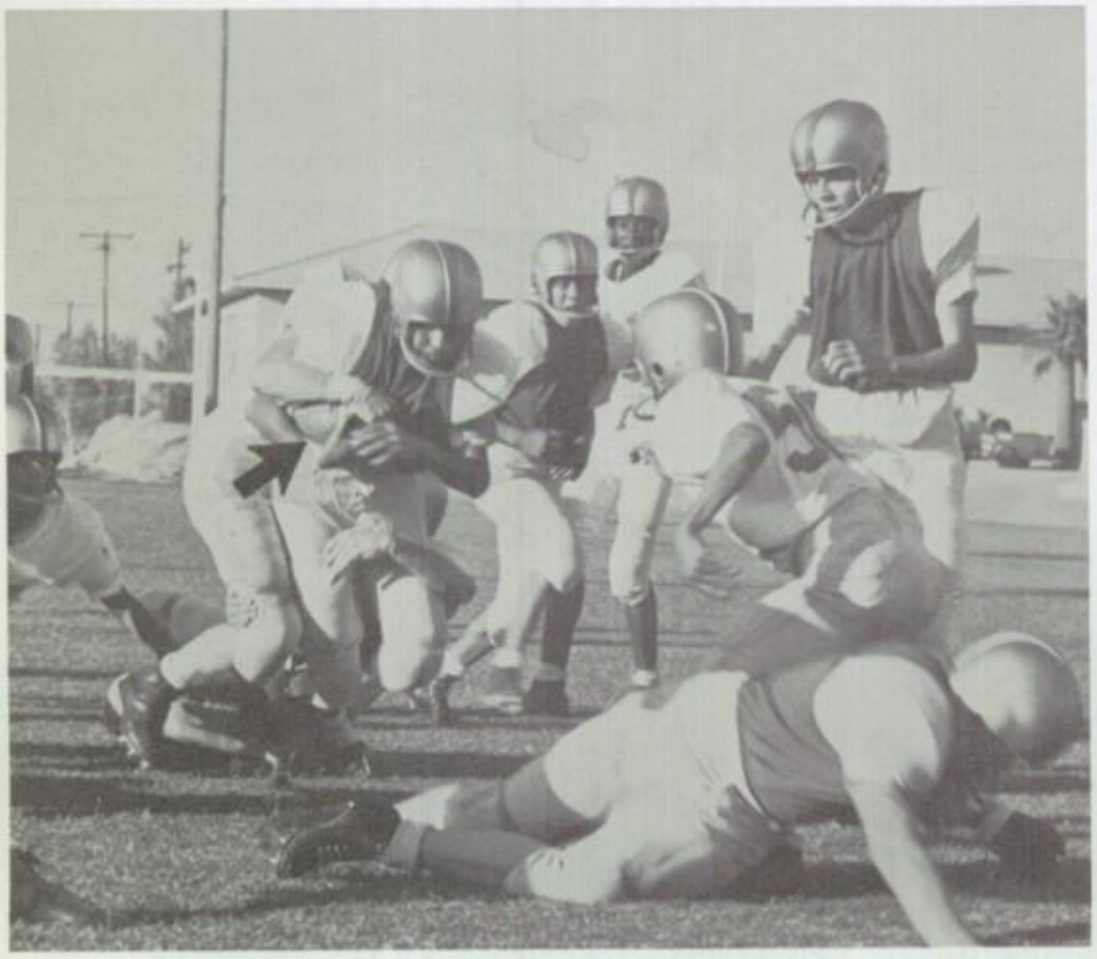

Baby Crims tangle in an afternoon game on YUHS campus.

Montague reaches for a long pass in one of the toughest games in the season.

Bottom row (left to right) Coochie, Dearing, Dennis, Dodds, Ellenbeck, Fraidley, Fambrough, Fisher, Fizer, Franklin, Kring. Middle row (left to right) Lees, Leroy, McKee, Mejia, Melton, Montague, Morales, Myers, Nelson, Nelson, Olivas, Ortega. Top row (left to right) Sims, Simmons, Smith, Shroder, Tarr, Taylor, Taylor, Torres, Vahle, White, Wolf, Woodruff, Young, Coach Holehan.

SCORES

Yuma	12	El Centro	0
Yuma	19	Blythe	12
Yuma	19	J.V.'s	19
Yuma	0	J.V.'s	35

Leading the baby Crims to a season in which they gained much needed experience was Coach Norm Wooten. In his second year as coach, he had a highly successful season.

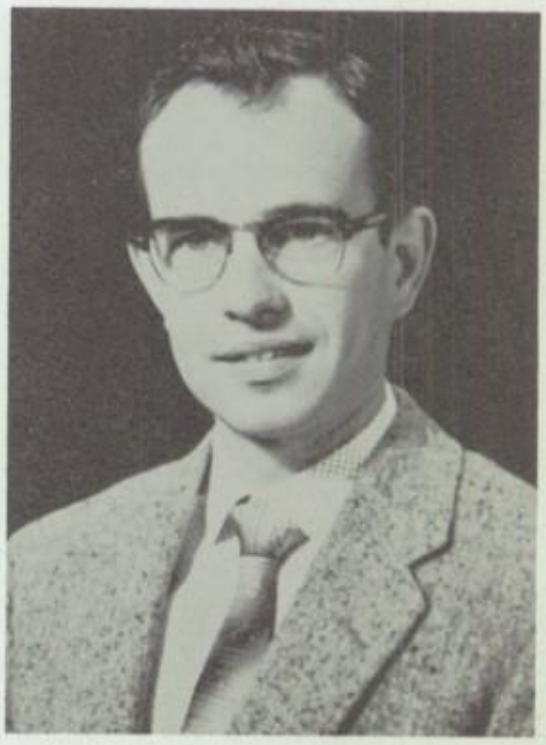

Making his debut as a coach was Mr. Lee Holehan. Arriving from Tempe, he started his career as assistant to Coach Wooten.

Basketball

Dan Holmes,

Alfred Reed,

Alfred Madison

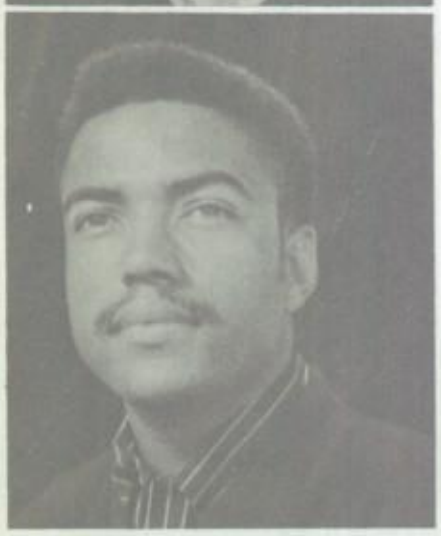

Tony Hernandez
Oscar Madison

Oscar Madison jumps up for a shot against Catalina Hi. Oscar was named to the All-State Basketball Team.

George Whaley

Tony Magaleno

Sam Ezell

A Crim shoots for two points.

Mento Morrison
Joe Randle

First row (left to right) Bill Marty, Lupe Ramirez, Jerry Edmundson, Ronnie Ewing. Second row: Freddie Bell, Pete Decorse, Roger Smock, Gene McDonald. Third row: Charles Primus, Jim Roberts, Jack Dunham, Bill Billingsly, Garry Moore.

J. V. Basketball

The ball! Who's got the ball?

Under Coach Dave Englis the JV team compiled a 12-6 record.

Top row (L-R) Wolf, White, Sweet, Smith, Souza, Shook; Middle row, Shook, Salas, Randles, Palacio, Osborne, McKee; Botton row, Lopez, Headstream, Dye, Dennis, Boss, Allen, Kring.

Frosh Basketball

Coach
Norman Wooten

It is through the development and progress of the freshmen and junior varsity teams that enables us to have a strong future varsity five. Good sportsmanship, teamwork, and experience are important factors in a good team and these qualities can certainly be found in a player who has worked up from the smaller teams.

Coach
Sam Stephens

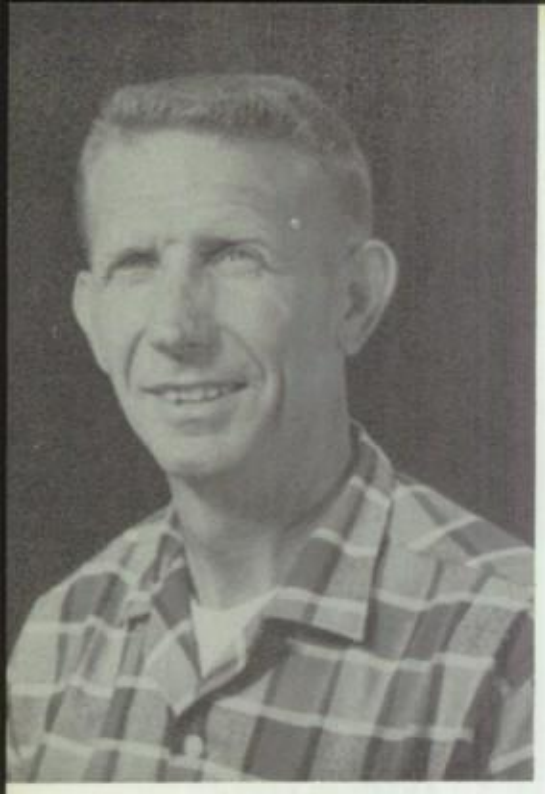

Coach Jack Be Dillon

Coach George Clay

Yuma Union High School's track team is consistently one of the most powerful in the state. As the 1958 season opened the team seemed set for another outstanding year. Although not blessed with as many record breakers, Coach Jack Be Dillon couldn't have asked for more depth.

George Szarek,
Ord Cox
Henry Montague

Fred Kovac
Carl Daniel
Mento Morrison

Willie Carter
Richard Mainville

Darrel Gates
Mike Robles

Gilbert Magdaleno
Ken Wayne

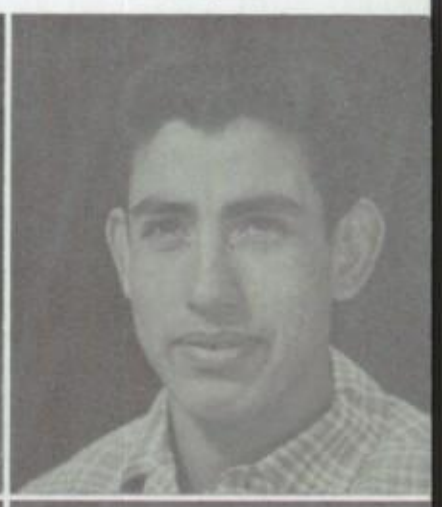

BOTTOM ROW (left to right), Albert Reed, James Dykes, James Cox, Clyde Gill, Tommy Beltrum, David Lee, Stanley Wolf, Bobby Butler. SECOND ROW (left to right), Steve White, John Allen, Pat Conner, Sir Gene Aken, Chuck Connelly, Mike Bradford, Richard Ingraham, James Inghram, Gene Thayer. THIRD ROW (left to right), Calvin Stanley, Bobby Dennis, J. B. Shrader, Bob Koenings, Paul Fisher, Gene McDonald, Daniel Otega, Pete Decorse, Eddie Mejia. FOURTH ROW (left to right), Bob Nigro, George Decorse, Eddie McDaniel, Florencio Castro, Walter Ruth, Eddie Tarr, Bobby Rico, James Hawkins, Rudy Garcia. FIFTH ROW (left to right) Charles Primus, Larry Greer, Frank Otega, Eddie Leon, David Pasqual, Arthur Steele, Tony Hernandez, Louie Alvarez. SIXTH ROW (left to right), David Needham, Darrel Gates, Rudy Olea, Robert Rivas, Ralph Lopez, Richard Arviso, Herculano Morales.

Varsity Signatures

I had a lot of fun
in Bio this year
I hope you did
too. Best of Luck
Chuck Connelly
(59)

George Szarek breaks the tape for Yuma in the relay as Yuma outran Pueblo and Amphitheater.

Yuma's Willie Carter is one of the best high jumpers in the state.

Earl Daniel and Ken Wayne stretch out their lead over their rivals in the high hurdles.

Weightlifting

For the first time at YUHS weightlifting was offered to those boys who were interested in building up their bodies and strength. The participants felt that their time was well spent and that they had benefited greatly from the course.

Gymnastics

This year's gym team exhibited skill and coordination in numerous fields which include long and side horse, parallel bars and tumbling.

Billy Fregozo
Eugene Lopez
Jim Sparks
Alvin Fletcher
Hayward McFadden
Larry Sheridan
Edward Gomez
Truman Neely
Ronny Stanton

I am really supposed to be here always for the last fringe-wrestler
Jam Pancoast

Harold Alford
Rodney Haile
Bailey Nichols
David Wilbanks
Jerry Daniels
Dick Jarrel
Richard Ochoa
Mike Zimardo

Yuma 25	Catalina 15
Yuma 43	Phoenix Indians 5
Yuma 24	Glendale 21
Yuma 43	Pueblo 6
Yuma 19	Washington 26
Yuma 44	Sunnyslope 2
Yuma 19	Tucson 27

Coach Arnold

Wrestling

Before the season started, the Crim wrestlers had not suffered a defeat in 22 meets, but with so much of last year's varsity gone, they couldn't hope to continue this record. We are still very proud of our team which went flying through the season with only two losses.

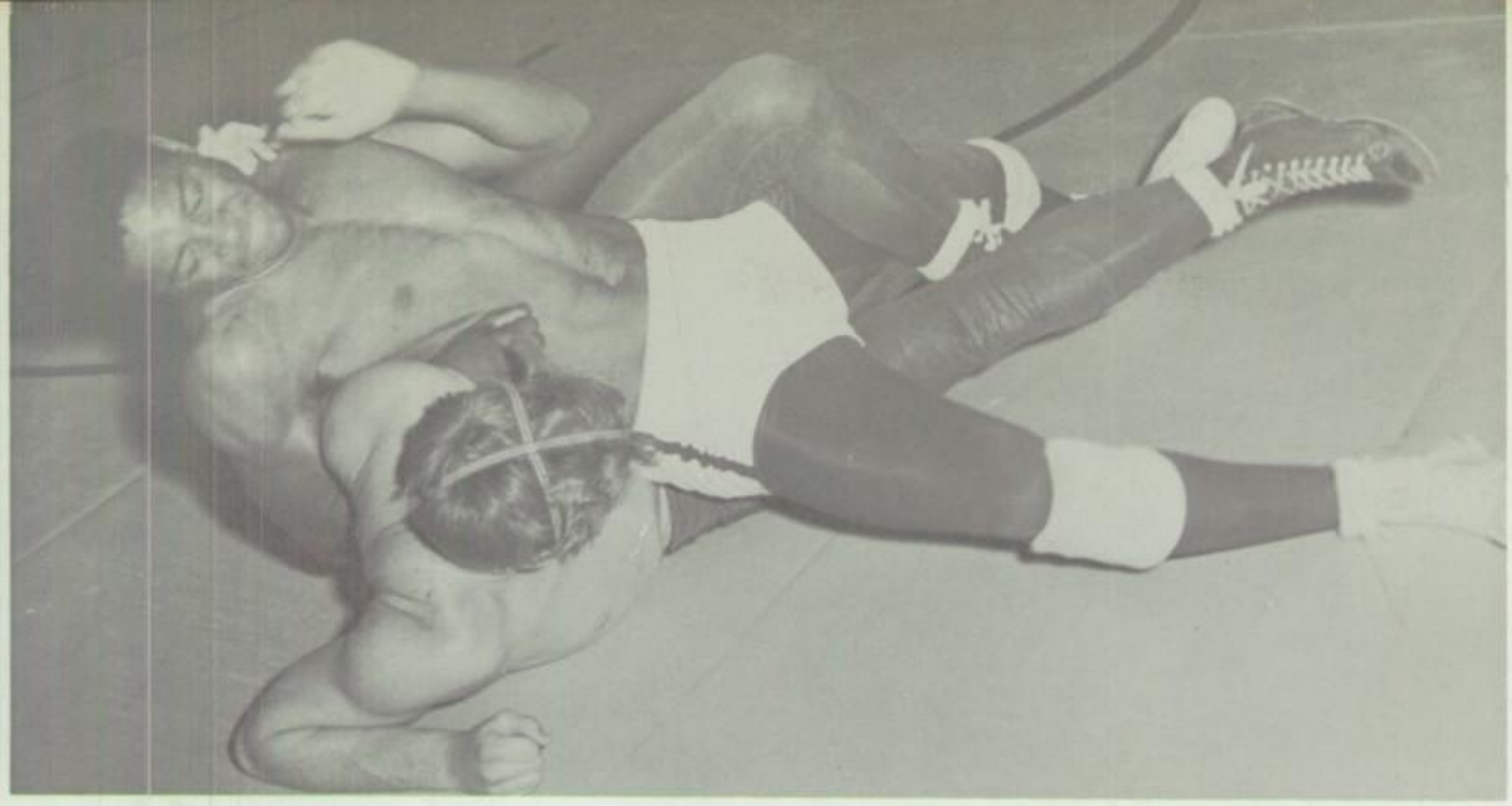

Hayward McFadden struggles to pin his opponent at the state tournament.

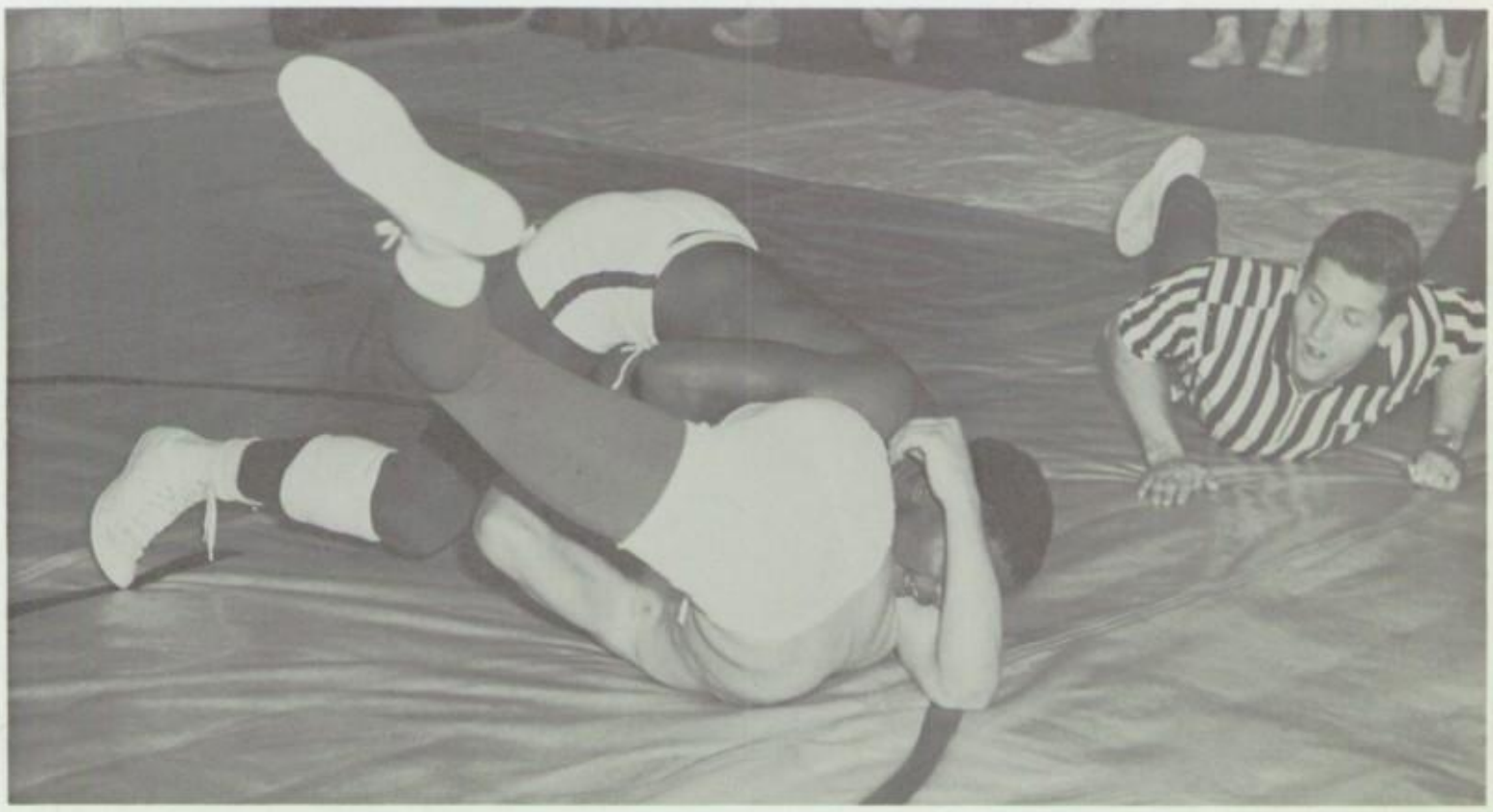

McFadden finally pins his man.

Dick Jarrel wonders who's got who.

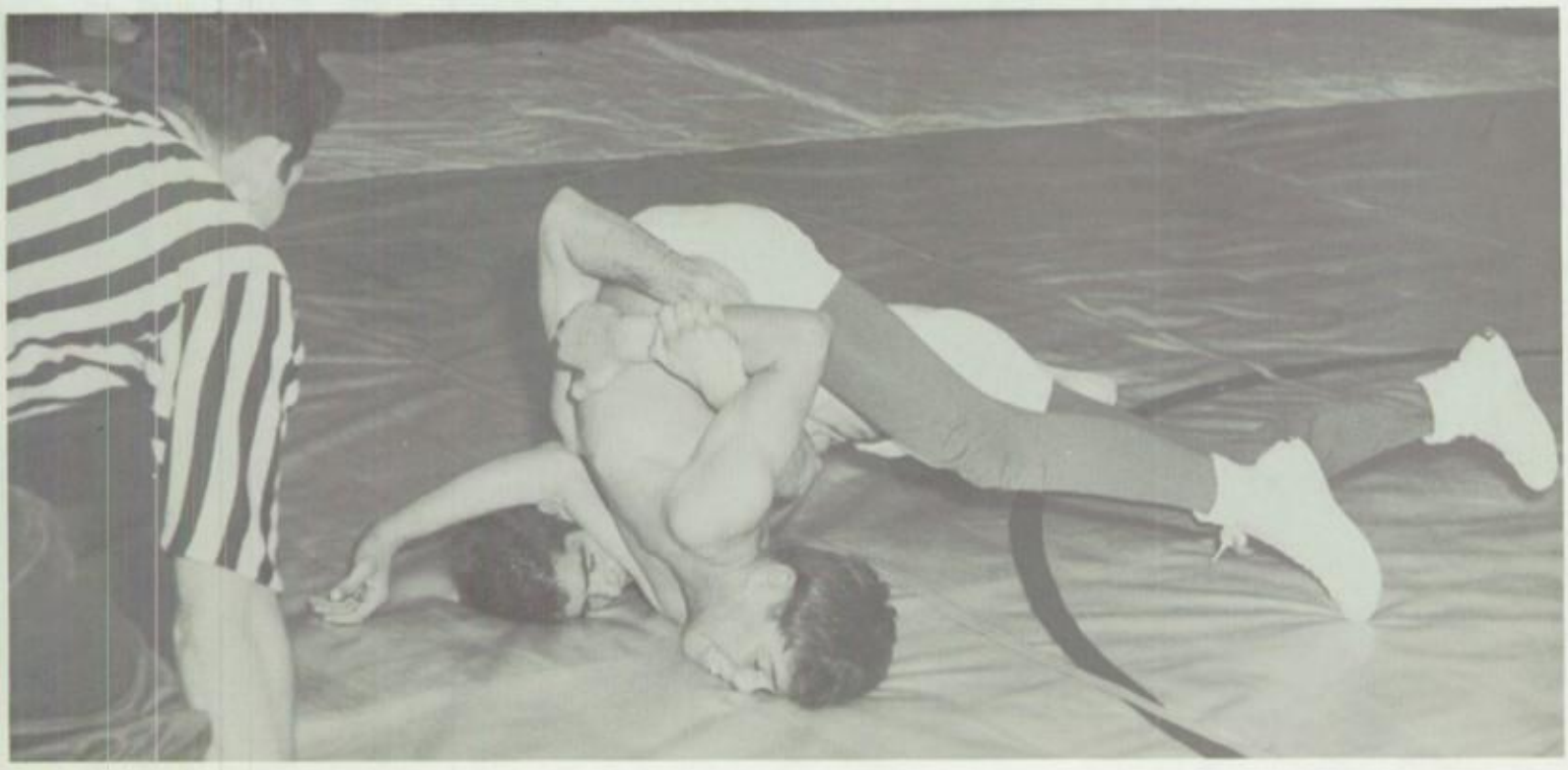

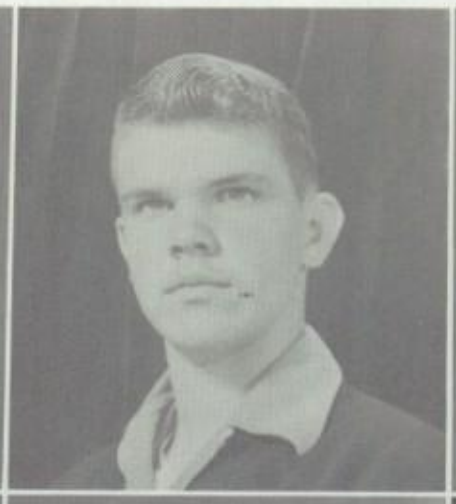
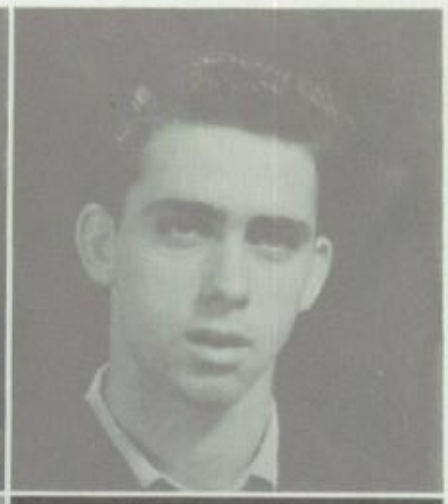
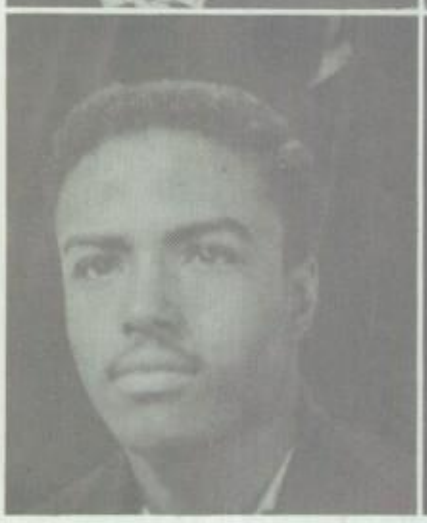
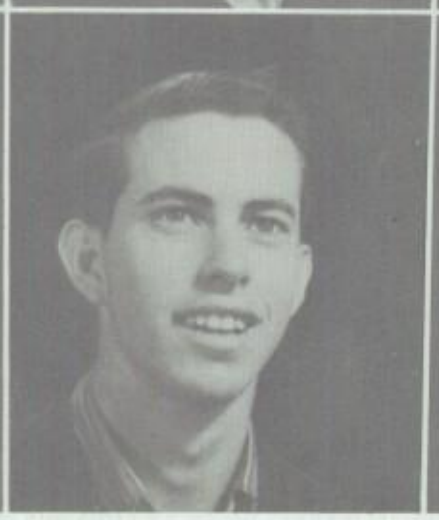
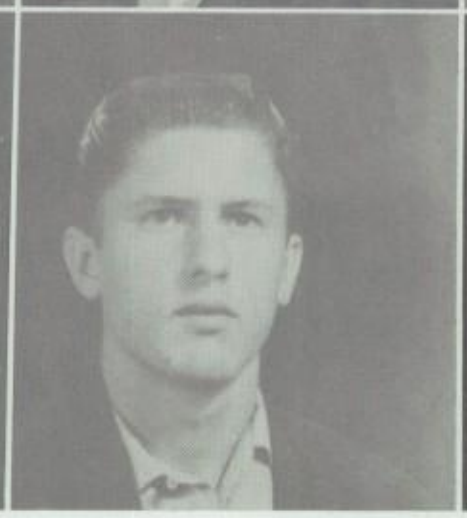

Charlie Hall 1B
Alfred Madison 3B

Kenny Mainville LF
Grady Myers 2B

Billy Ryan P
David Schumacker P

Jan Simmons P
Doug Stanley 1B

Baseball

Crowds of spectators may not be present at our baseball games, but excitement is never lacking.

With several returning lettermen the Crim 9 played excellent ball this season.

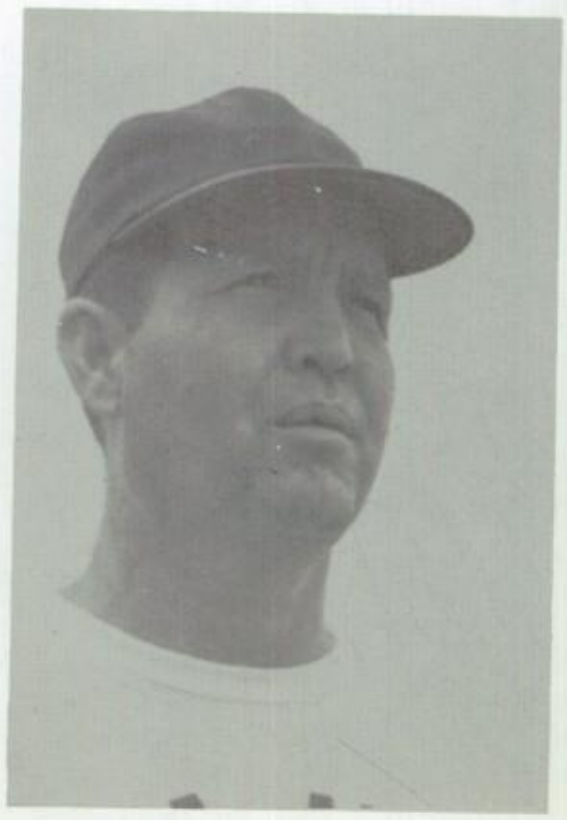

Coach Bob Kelly

Jack Villa C

Boys whose pictures are not included are:
Mike Welch RF
Leroy Raebels RF
Rick Starek SS
John Serber C

Joe Randle LF
Vic Robles CF

Jack Fritz 2B
Ray Szarek SS

Tony Magdaleno P
Mike Mains RF

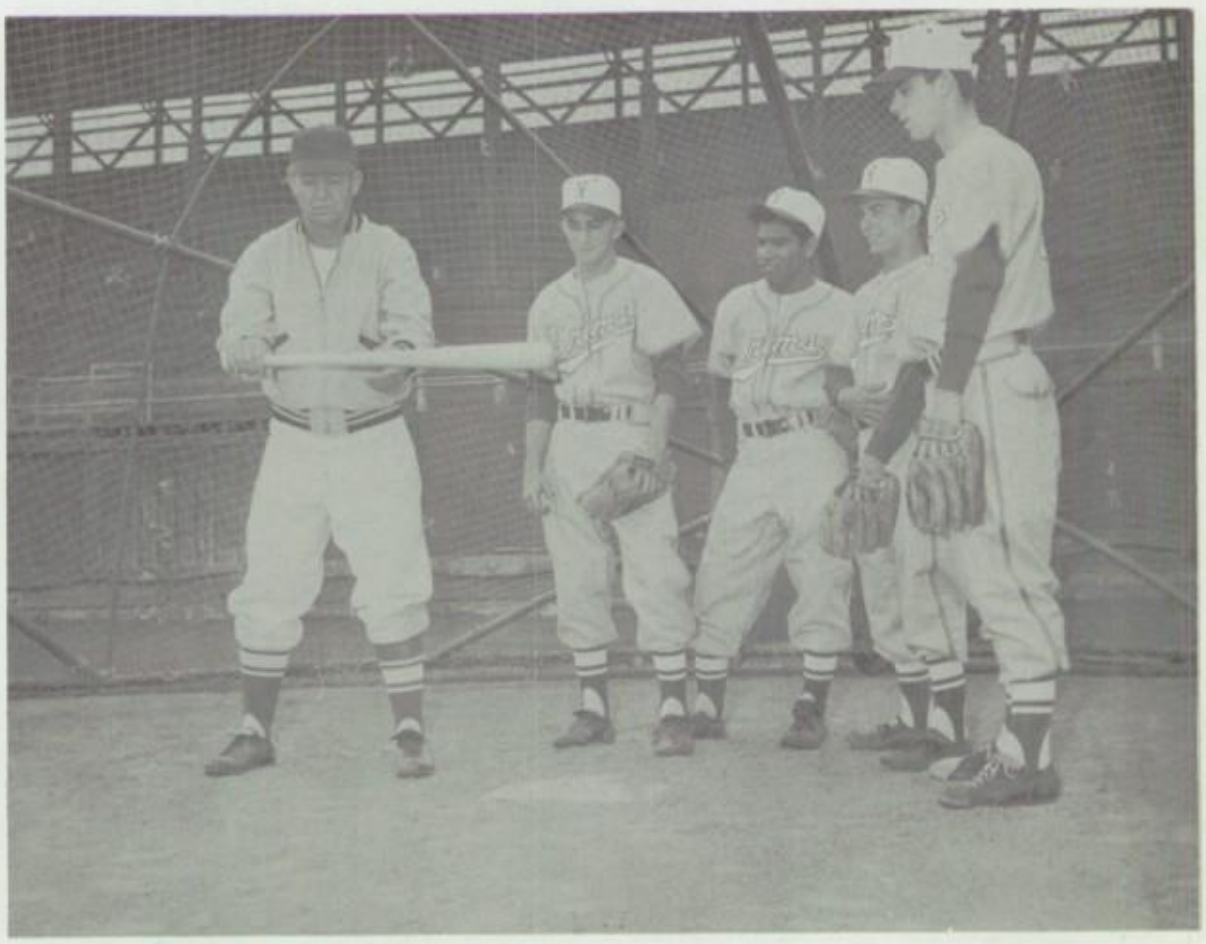

Caught in the act of showing the boys how the 'Old Pro' used to do it is Coach Kelly, left. Those looking on are: from left to right, Rick Starek, Jackie Villa, Jack Fritz, and Jan Simmons.

BOTTOM ROW (left to right) Charles Carbajal, Walter Ruth, Tommy Pierson, Hank Tester, Ronnie Guiles, Eddie Tarr, Bob Patton, Coach Roberts. SECOND ROW (left to right) Bill Shook, Pat McKee, Bill Headstream, William Broadway, Mike Smith, Tracy Green, Louis Gradias. THIRD ROW (left to right) Bob Shook, Jerry Hefner, Steve White, Gary Craddock, Charlie Brown, Audrey Myers, Austin Taylor, manager. FOURTH ROW (left to right) Bill Dye, Corky Riddel, Jeffrey Fritz, Frank Palacio, Roy Rhorr, Richard Hardy, Mernice Alkire, Jerry Webb.

JV Baseball

Showing good form and playing ability in their first few games of the season, our J.V.'s seemed to be headed for another very fine season under the leadership of Coach Roberts.

Varsity Signatures

Mathew
you a great guy
and the best Sec. tlo
Key club has ever
had best of luck future
Mike Mains

Yuma's double-play combination of Rick Starek and Jack Fritz made YUHS strong around the keystone bag this year.

Time out as Coach Kelley talks to his experienced veterans on the mound during a crucial game.

Joe Randle of the Crims beat out this infield hit but Yuma dropped a close game to El Centro, 2-1.

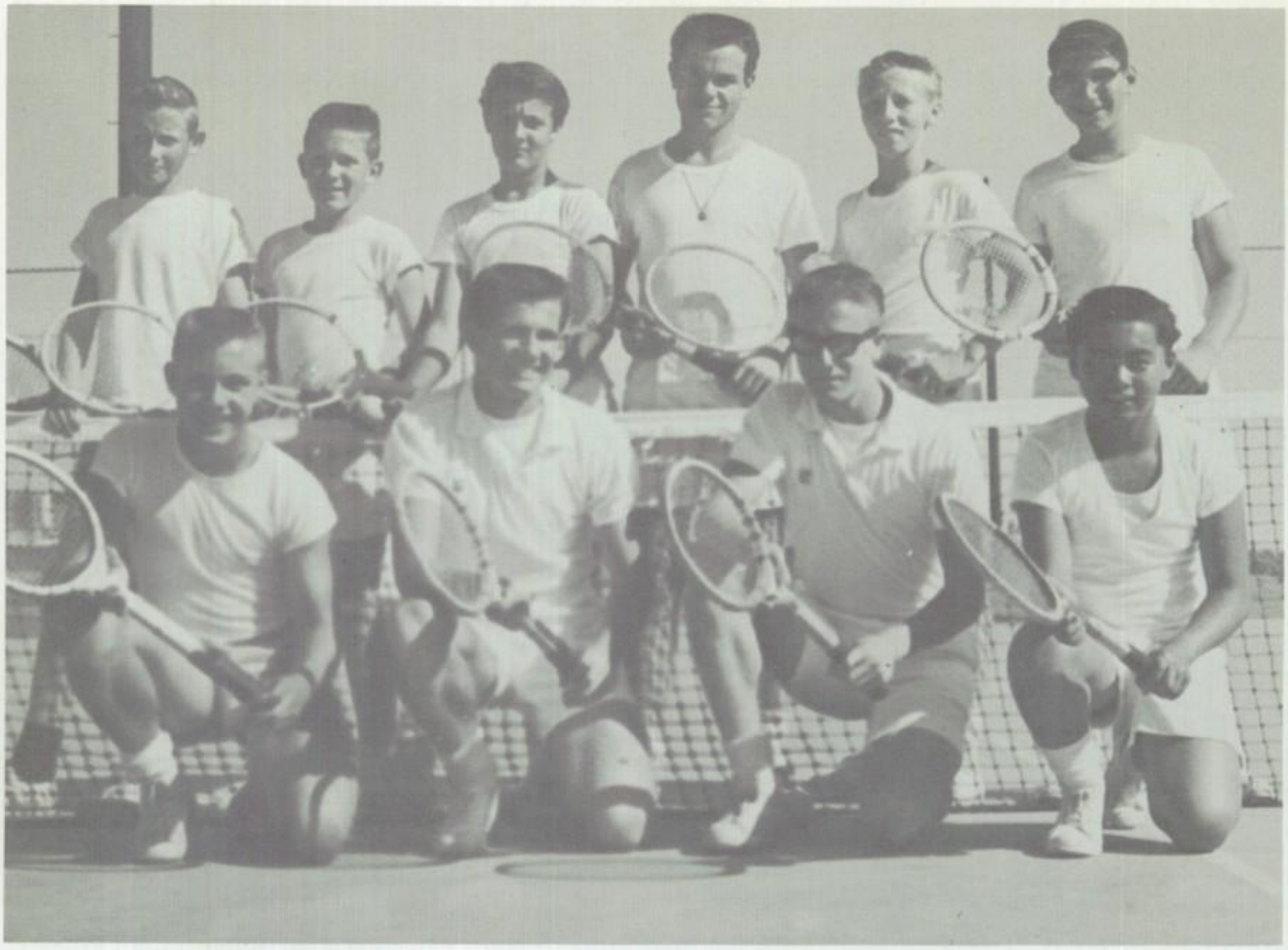

Kneeling (L-R) are Steve Copple, Bill Wilkie, John Baker, Tommy Loo. Standing (L-R) are: Alan Hutchinson, John Rolle, Steve Frassinelli, Paul Johnson, Ed Gideon, Fred Hernandez.

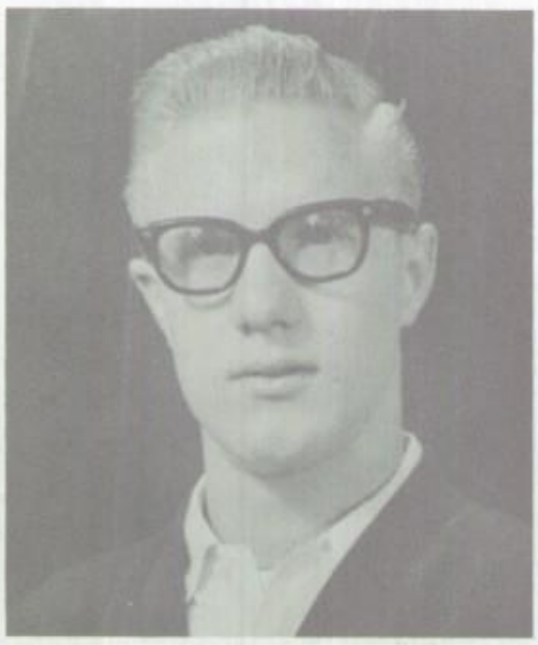

Here is John Baker, top boy on our ladder this year.

Under a new coach this year, our boys' tennis team did a swell job. They showed good sportsmanship and fine playing ability.

In her first year as a coach at YUHS is Miss Sally Wulf.

Mathew! You's a sweet person I hope you always take advantage of your knowledge! Good luck always. Your friend Ina Leffler

Ina Leffler kept up the moral of the other girls and stood on the top of the ladder in ability and sportsmanship.

Our girls' tennis team played a rough schedule, but by showing a lot of ability and desire to win, the girls won most of their matches. We are, naturally, very proud of them.

Coach Couchie coached the girls for the first time this year and her record speaks very well for her.

Girls' Tennis

BOTTOM ROW (left to right) Ina Leffler, Yolanda Munoz, Marcella Corona. TOP ROW (left to right) Cathy Fszol, Kirsten Fuller, Shirley Cypert, Audrey Fuller, Jamie Thomas, Jo Ann Beckman, and Patti Mortenson.

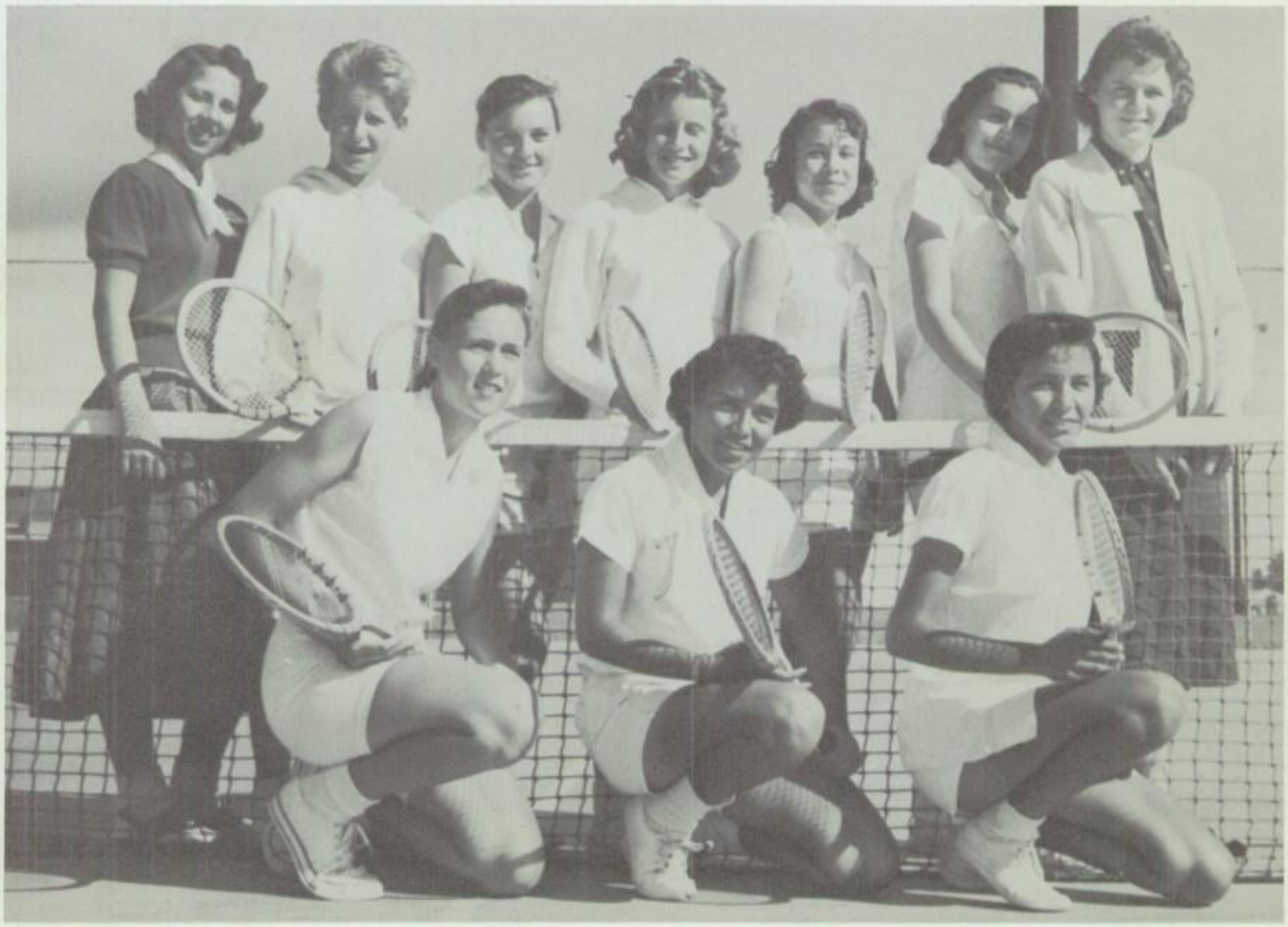

Gordon Storjohann leaps for yardage as the enemy tacklers close in.

Crim Earl Daniel was Yuma's top pole vaulter as he kept Yuma in plenty of contests.

Jim Sparks keeps things well in hand wrestling in the 165 pound class.

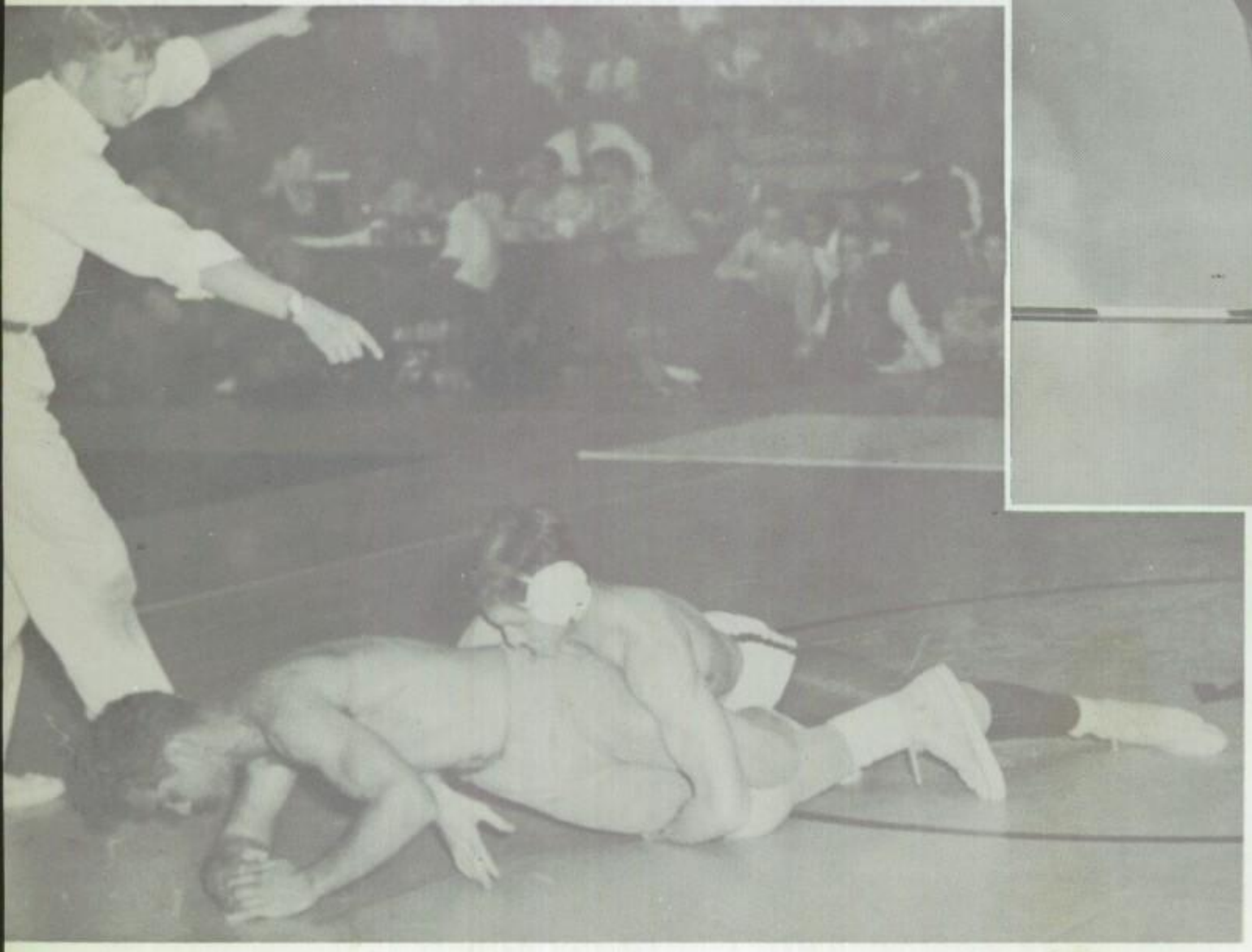

Joe Randle pours in two points as Henry Montague moves into position.

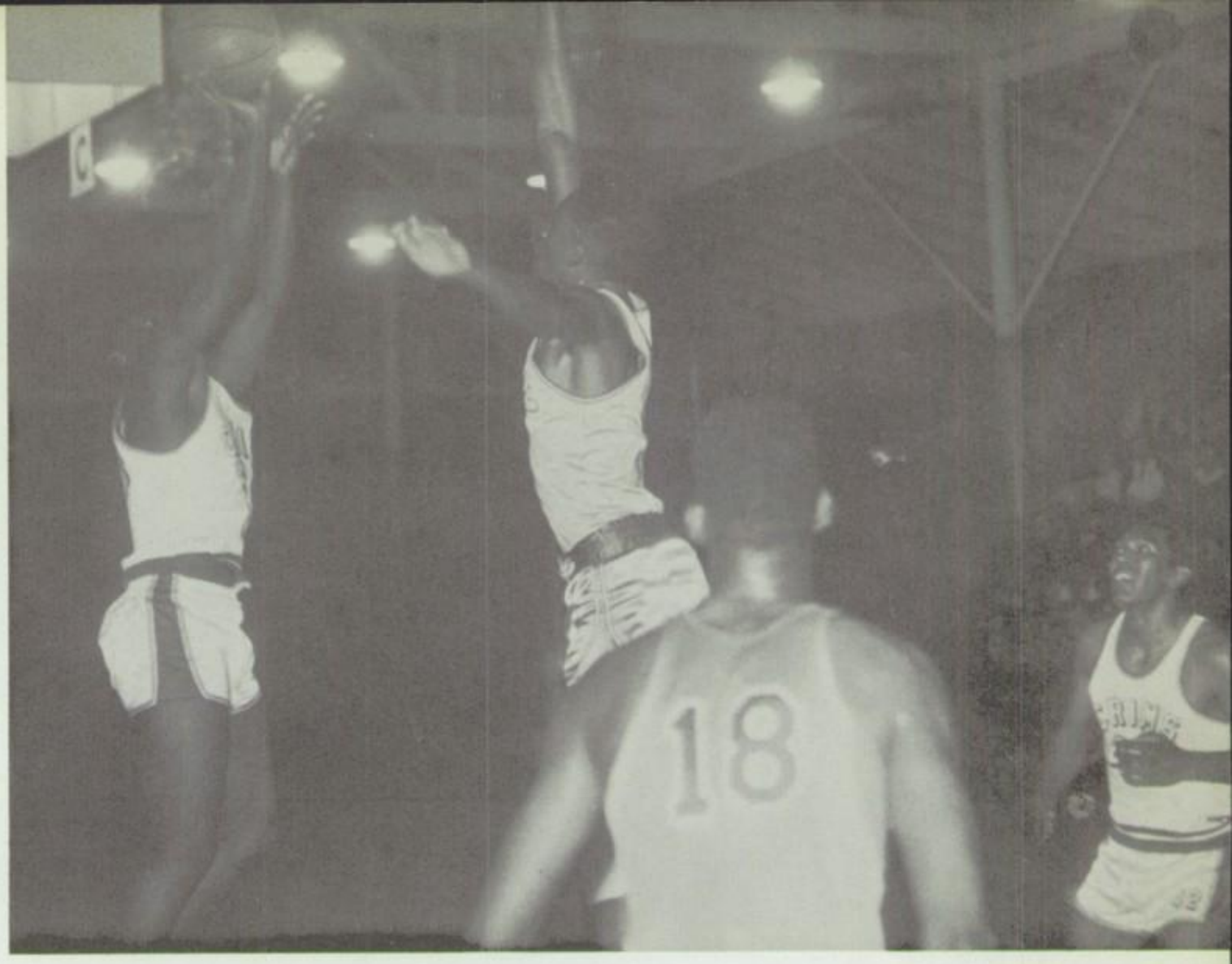

Crim veteran Jack Villa anchored the baseball team with his steady playing.

Football hopefuls kept in shape by weight lifting. Joe Penny, George Meyers, and Norman Lofton watch as J. D. Washington performs his feats of strength.

Snapshots

ADVERTISING . . . . . 213 - 235

ACKNOWLEDGEMENTS 236

INKSLINGER'S PAGES . . . . . 237 - 240

ADVERTISING

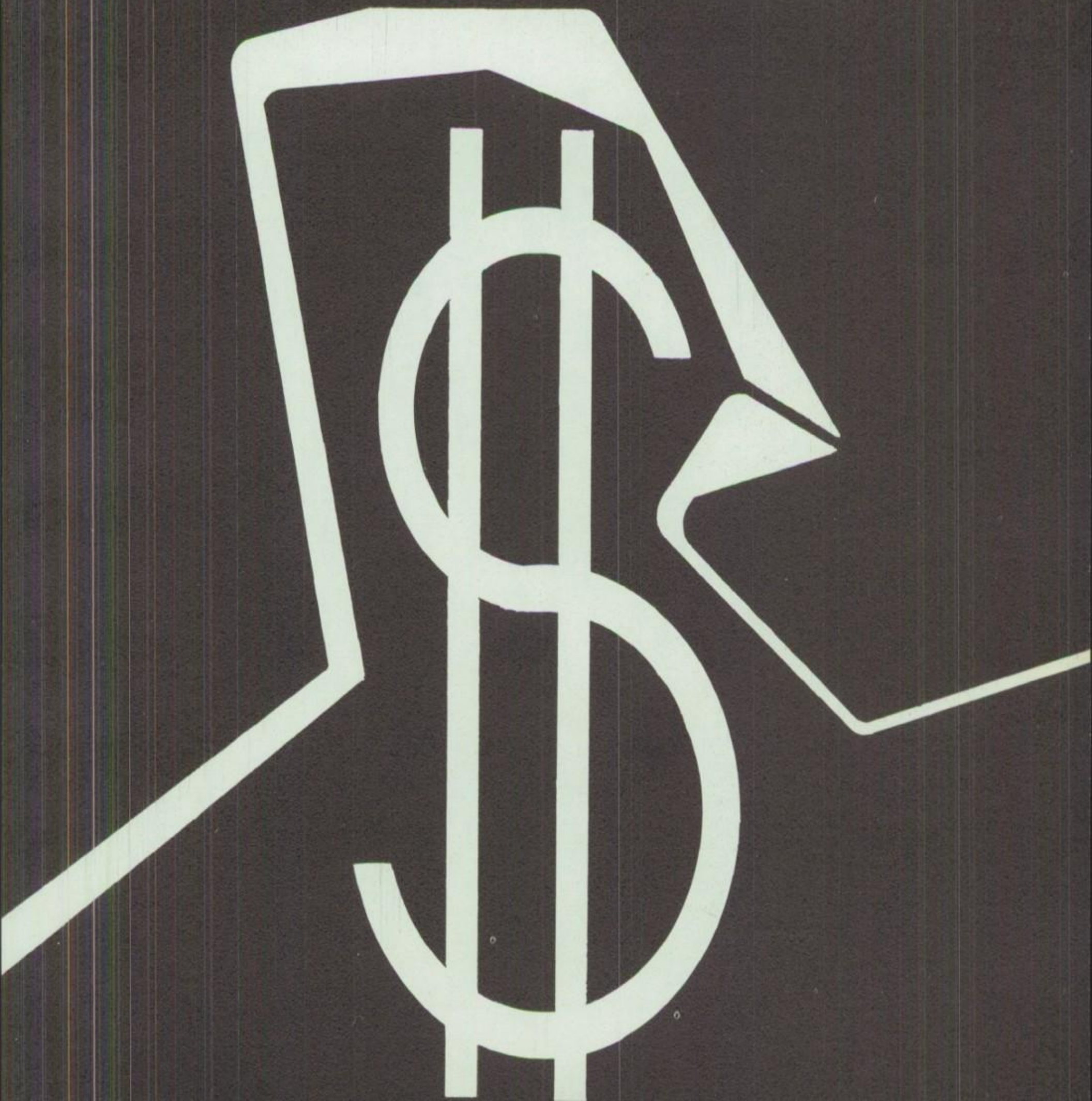

Hey gang, look what we have! You're right, it's from COCA COLA BOTTLING CO., bottlers of Coca Cola, Nesbitt's and Sprig. 439 Gila Street.
Judy Breech, Val McCullough, Butch Cutter

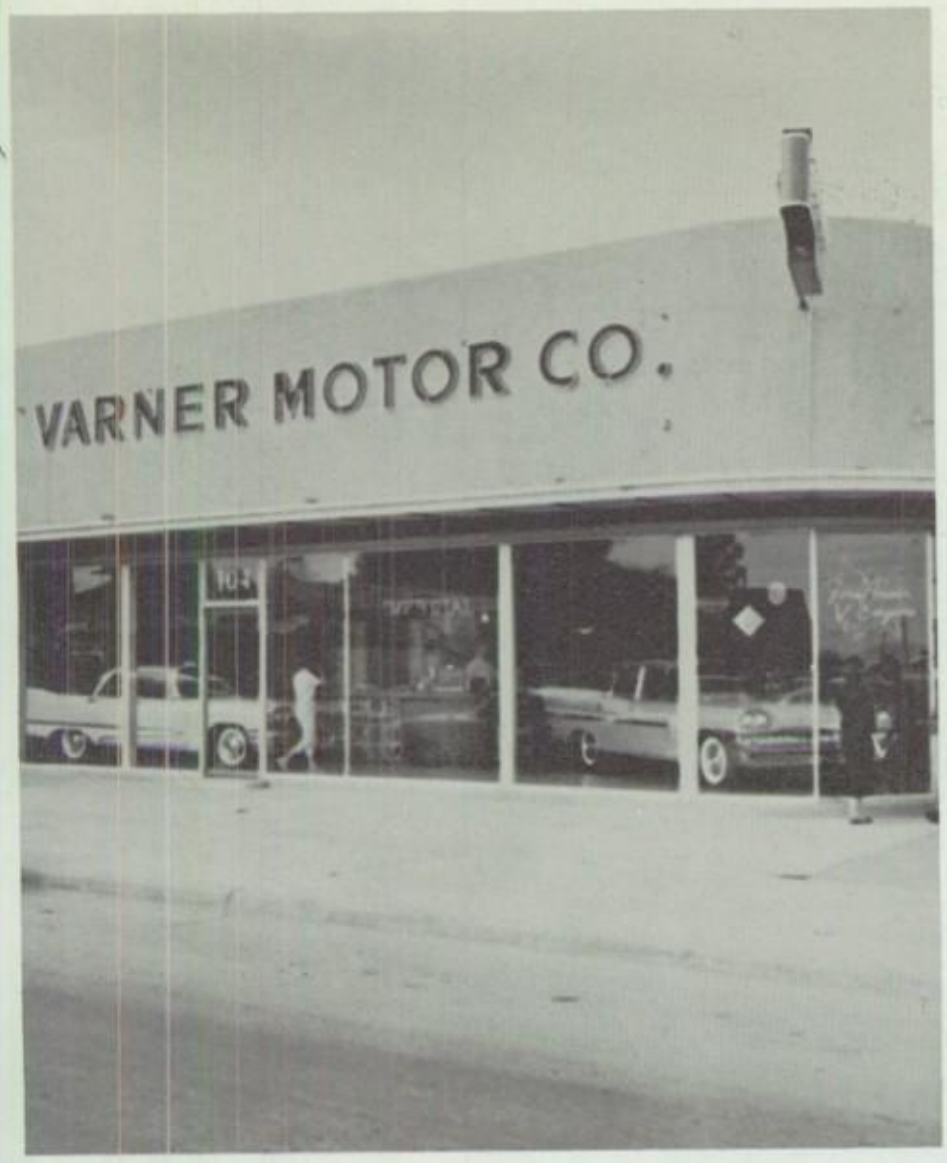

Carolyn dreams of driving a new Chrysler, for she knows they are one of the best cars on the road. 104 Fourth Avenue
Carolyn Coffee

Toys for the little ones and big ones too! SPROUSE-REITZ CO. has them all. 816 Fourth Avenue
Anita Oliver, Jerry Rowland

Everything for summer fun is found at FAMILY DEPARTMEN STORE, which is open from 10:00 'til 9:00 daily and 10:00 'til 6:00 on Sundays. 2840 Fourth Avenue
Linda Phillips, Earle Carter

Taking a personal interest in each of their customers, MAR-KAY'S fashions rate first among girls who want the best. 1666 Fourth Avenue Sue Groenert, Joyce Edwards

What a catch Betty Joe, but you'll be sure to keep him IF you have a Ford from BIDDULPH FORD. 1491 Fourth Avenue
Jeffie Gilpin, Linda Smith, Betty Jo Engler, Mickey Reedy

This haggard editor agrees that UPDIKE STUDIOS AND CAMERA CENTER can be relied upon for some of the finest pictures. 5 West Washington Street, Phonix, Arizona. Elva Warner

KING'S, which is one of Yuma's finest stores, caters to young people's taste as well as the adults. 197 Main Street
Dick Leeper, Nancy Erbe, Helen Engstrand, Harven Ng

Ramble on down to GARRETT MOTORS and see the new Nash Ramblers. These girls know a good car when they see one. 490 Seventh Street
Sandra Neese, Eloise Needham, Barbara Bann

Show him how Linda, as he will have to type his papers in college. KELLY SUPPLY has typewriters and school supplies for your every need.
270 Main Street
Linda Johnson, Gary Munk

"Do you like this one Jerry?"
"Sure I do, because all shoes from DAVELL'S SHOE STORE are of the finest quality."
316 Main Street
Patty Kenny, Jerry Strunz

It's hard to decide, isn't it? All the plants at MARGE'S FLOWERS are so beautiful that deciding which to buy is a little difficult. 1072 Fourth Avenue
Kathy Stratton, Jim Brown

Where's this, Hollywood? Not quite. It's FRONTIER DRUGS where cameras that even Bailey can use are found. 1600 Fourth Avenue.
Linda Barnette, Bailey Nichols.

You'll never get "stuck" with a flat if you use a jack from GOODYEAR SERVICE. 1150 Fourth Avenue
Frances Molina, Art Durazo

They say that "Pretty is as pretty does", but it surely does help if one wears dresses from BOLLIER'S. 1020 Fourth Avenue
Sylvia Coston

This spacious new building is proof that people enjoy dealing with JUNKEN ELECTRIC. 2495 Virginia Drive

Freddy looks like he enjoys being hit with the sturdy lumber from O'MALLEY-SMITH LUMBER CO. 550 Eighth Street
Carol Jongeward, Freddy Kovac

For the best of magazines, malts and merchandise go to UPTOWN DRUG STORE. 1008 Fourth Avenue
Linda Shawn, Paul Sanasac

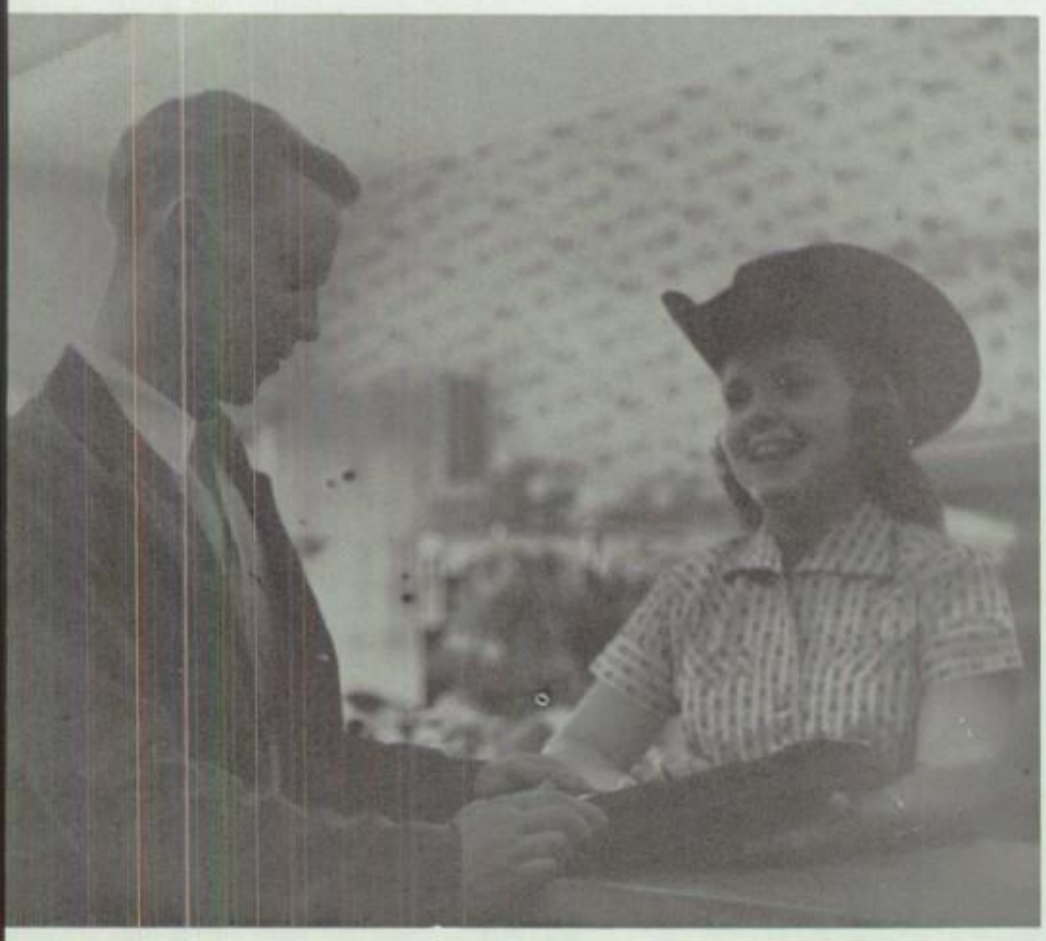

WESTERN FASHIONS is headquarters for all your western attire. 807 Fourth Avenue
Diane Borg, Dan Holmes

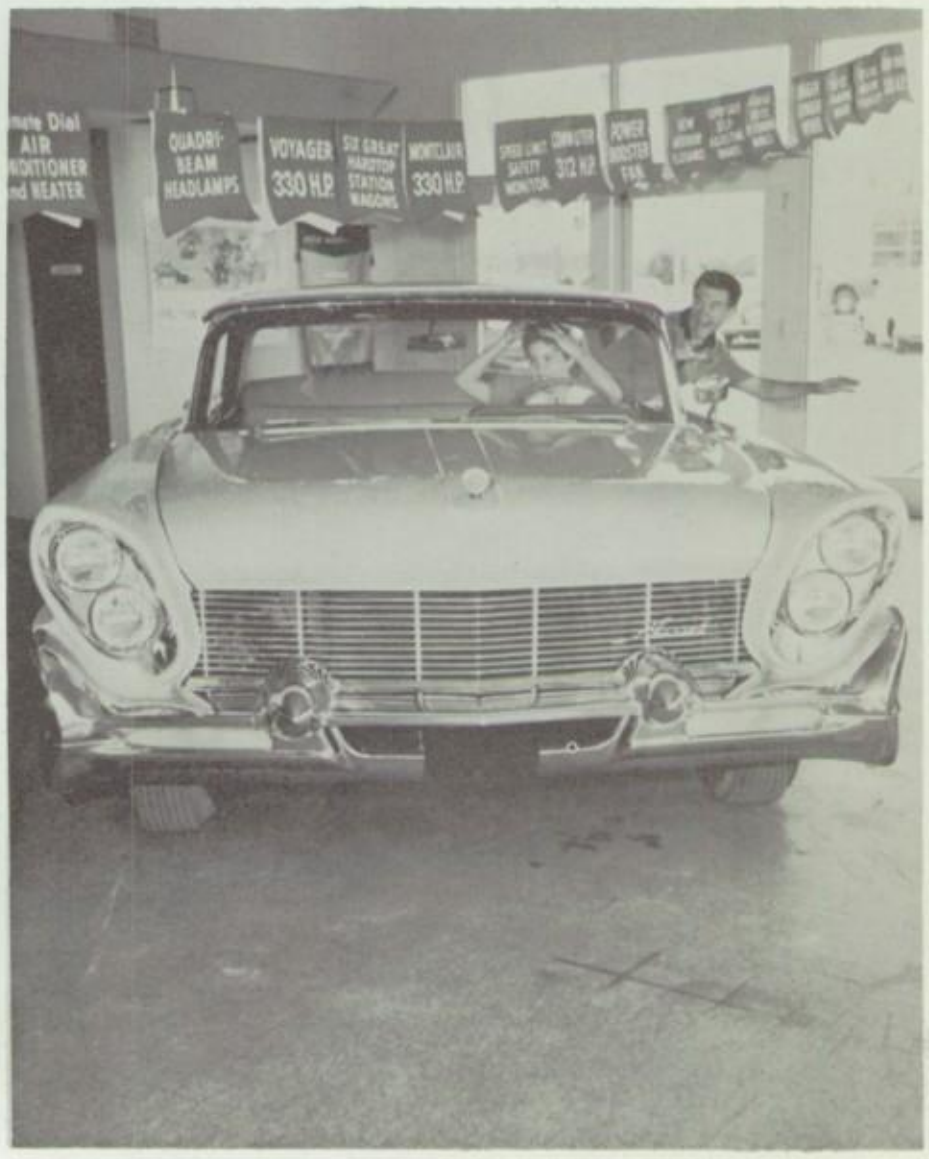

This one is a honey! See the beautiful new Lincoln at GLENN TAYLOR LINCOLN AND MERCURY. 2098 Fourth Avenue
Carol Leonard, Paul Johnson

Know what that is RaeAnn? Sure, it's a two cycle Clinton gasoline engine from YUMA AUTOMOTIVE ELECTRIC. Norman knows.
229 Eighth Street
RaeAnn Meinhardt, Norman Bann

Paint for every purpose from WALLY'S PAINT POT, 866 Fourth Avenue
Jim Rose, Dale Stevenson

Boys whose chief interest is athletics think of STAHLS SPORT CENTER first for all their sports equipment. 281 Main Street
Kenny Wayne, Doug Stanley

Gloria and Ronny know the smart way to save money, at the FIRST NATIONAL BANK. 198 Main Street
Gloria Ferro, Ronny Stanton

These boys certainly know that tractors from BRADEN MACHINERY get the job done right. 16th Street and Arizona Avenue
Leslie Kammann, Jim Wallace, ''Peanut'' Kumley

Fun and happiness are definitely Jeffie's as she plays this beautiful piano from COOPER'S MUSIC. 914 Fourth Avenue
Jeffie Gilpin

"Doesn't the perfume send you, Paul?" Patti knows SANT DRUG has a complete selection of cosmetics for whatever mood she happens to be in. 2800 Fourth Avenue
Patti Allebrand, Paul Decker

Who says it isn't polite to point? It surely is when you are pointing to GILPIN'S WELDING & MACHINE WORKS. Highway 95
Rrenda Tunnell, George Walker

You'll really be rolling along with tires from CONNER TIRE CO., located at 770 Orange Avenue and Arizona Avenue and East 16th Street

All set for lunch at their favorite restaurant are Virginia and Milt. They both agree LOO'S RESTAURANT is tops any time. 2100 Fourth Avenue
Virginia Hopson, Milton Johnson

For the new "sack" dress and all other up-to-date creations, the SMART SHOP is the place to go. 227 Main Street
Gerrie Foley, Jacque Foley

Jewelry for any wardrobe, and china for any decor is GARTLAND JEWELERS specialty. 801 Fourth Avenue
Pat Giermann, Dick Key

The "The Teen Time" staff of KVOY checks last minute details before starting another program, showing that radio station KVOY presents the best in music for your listening enjoyment. 699 Avenue "B"
Marshall Olp, Dave Smith, Richard Davis, Pete Cantu

Alba and Jack wait for the new BARQ'S plant to open so they can be the first customers. 12th Avenue
Alba DeZan, Jack Phillips

From atop their high perch, Gary and Sherry prove that YUMA FURNITURE CO. is above everyone else in quality and design. 2790 Fourth Avenue Sherry Bramblett, Gary Richardson

For extra quick service, Prom time or any other time, MELODY CLEANERS is always ready and willing to clean your clothes with expert service. 877 Orange Avenue
Carolyn Darby, Nelda Kay Sutton, Beverly Ford, Gail Ford

As Rick and Grady are discovering, shoes from EMPORIUM are comfortable and of fine quality. 240 Main Street.
Rick Starek, Grady Myers

It was love at first sight - with the poodle from SANT'S of course!
419 Eighth Street
Claudia Kornegay, Ord Cox

Comfy Naomi and Briggs ? You should be, as you are sitting on a couch from BARROWS FURNITURE, the store for the home. 185 Main Street
Naomi McCarty, Briggs Woods

While having a pow wow at VANG'S GIFT SHOP, Jean and Dave find out what beautiful Indian jewelry Mr. Vang has. 2544 Fourth Avenue
Jean Bailey, Dave Hosler, Mr. Vang

"This watch surely is 'neat' , like all the jewelry at DANIEL'S JEWELRY STORE," exclaims Lou. 210 Main Street
Lou Reddick, Ralph Chitwood

Hey Leonard, you better watch out! Enrica will take your job at KOFA away from you. She knows that KOFA is tops on any radio dial. 250 East 16th Street
Enrika Gardinetti, Leonard Copple

YUMA STATIONERS has books for young and old, as Beverly and Suzanne discover. They know they can rely on YUMA STATIONERS to supply them with quality school and office supplies too. 245 Main Street Beverly Searcy, Suzanne Starmer

For a one shop stop go to F. S. RASCO at 274 Main Street.

Hey "bigshot", share a little of your glory with Helen. Give her a ride in your new Cadillac from VALLEY MOTOR CO. 2301 Fourth Avenue. Helen Gould, J. C. Walker

Got the idea now, Tina? You surely do learn a lot from the YUMA SCHOOL OF BEAUTY. 50 Third Street. Dora Harris, Mrs. Doten, Tina Olberg

Whether it's new dishes for the home or pens for English themes, IMPERIAL HARDWARE, with stores uptown and downtown, has them all. Lee Hartnett, George Szarek

CONGRATULATIONS TO THE CLASS OF 1958

The following business firms of Yuma extend their best wishes and hopes for success to the graduating class of '58.

NATIONAL DOLLAR STORE
261 MAIN ST.

HOBBY CRAFT SHOP
46 WEST 2ND STREET

TERRY'S SANDWICH SHOP
38 WEST 2ND STREET

L. F. MINCKS
2826 4TH AVENUE

CARTER'S
1816 8TH AVENUE

MORAN SHEET METAL
1430 2ND AVENUE

SHERWIN-WILLIAMS PAINTS
871 4TH AVENUE

JOE HUNT'S BOWLING LANES
2795 4TH AVENUE

JONGEWARD ELECTRIC
709 8TH STREET

DONKERSLEY SALES AND SERVICE
276 ORANGE AVENUE

Posies and Thanks

Well, we did it! Right now it is a little hard to believe because we have all been rushing around like crazy to meet our final deadline.

This has really been a year of changes. The staff got adventurous and we decided to revamp the entire EL SAGUARO. You might not even recognize your yearbook because it is drastically different but we hope you like it.

There were a variety of "characters" on the staff this year and each one deserves a lot of credit.

MR. TOM CLARKIN has been very patient with all of us and his easy-going personality has helped keep tension down.

PETE GOLDEN was really a "yearbook saver". He came on the staff at the semester and worked hard on all of the modern designs in the annual as well as designing our first original cover.

WANDA BAILEY has been my right hand girl. She did a terrific job on everything she did.

I have never known a more willing, capable, and dependable fellow than MARK ARNOLD whose work always encouraged me.

BETTY PRATHER had a big job doing the layouts but she did a "star" job not only planning pages but writing copy.

Typist LUPE MORAN cheerfully put up with all of us other staff members as she tried to decipher all that was given her to type.

PAT GIERMANN and EARLE CARTER had a job and a half to do selling advertising which they did successfully. Pat did a fine job laying out and planning the section.

Of course the EL SAGUARO needed money to operate on and CAROL LEONARD took care of all the business.

I sometimes thought DAVE HOSSLER and MR. BRAFFET would throw a couple of fits trying to get all the pictures the staff wanted but they came through it remarkably well. A million thanks to them and the rest of the photography department.

ROBERT JONES did his best to make the sports section better than ever. We hope you like all of the action shots.

The actress on the staff, KATHY STRATTON did some fine work and helped to keep the morale of the staff on a high level.

Talking about morale, RALPH CHITWOOD kept the staff laughing at his art work and jokes.

GAIL FORD and SALLY BASHLINE were always busily writing copy or working on class panels. They did a great job putting up with my suggestions.

NELYA HIGHTOWER came on at the semester; she was the general "flunky" who checked the final copies of everything.

I realize that sometimes I have been pretty stubborn and many things had to redone, but I think the staff understands. I would like to give a big word of thanks and a pat on the back to each EL SAGUARO staff member. They have been wonderful.

In addition to the staff many others helped publish the EL SAGUARO. Updike Studios did the class panels and Mr. Updike made several special trips. Bill Messenger did some of the ad shots and the Yuma Daily Sun is to be thanked for loaning us more action shots.

Joyce Bundy, Sue Groenert and the commercial art class did a fine job on the art work they did. Many other Crims and teachers helped us a lot also. The Arizona Yearbook Company and Milton Bean gave us needed technical advice and printed our yearbook.

This year has not only been filled with work and worry, but also with many remarkable things to remember.

We sincerely hope that you enjoy your EL SAGUARO for a life time.

Sincerely

Elva Warner

Elva Warner
Editor-in-chief of the
1958 EL SAGUARO

Inkslinger's Page

To a guy that was well-liked by everyone. I wish you all the luck in the world. Good Luck!

Sincerely
Robert Jones

Matthew, -; !?

To a guy that is, -was, I has been, will be, oh well so much for that. I know that I will see you a lot more so I'll just say lots of luck untill I see you again.

Sincerely
George Boff.

To one of the crazyest and getting crazyer kicks that I got off with in Eng. If we get Parsons next year in one big and goodie class we'll have the ball of the year. Beautiful of those real cute girls. They sneak up and get you when you not prepared. Good fun and lots of fun

Phil Terry

Matthew,
I'd think you are a great guy in every thing and I believe that you'll get greater. You're a nice guy so you are now so I hope you'll never change. You better not.

May you have many blessings in the years to come

"Birdie" Arias

Inkslinger's Page

Matthew,
It has been nice knowing you these last two years. We have had a lot of fun in English. I sure hope you are in one of my class next year. Good luck in the future years to come.
You are very nice. One of the nices boys I ever meet.

Love,
Kris
Miller

To a pal with whom I've shared Mr. Ewing and Mr. Rosengarten!
Best of Luck.
Manuel Souza

P.S. Don't forget Pagano.

Matthew,
Because of you my Latin grade is going to be a 3 on the semester (I think) Anyway, that's a good excuse for not studying! You also raised the curve in Geometry so we got a lower grade
Darn! Anyway, I think its great that you get such good grade, don't stop. You'll probably be Valdictorian in 60.

Always,
Pat Giermann

Matthew,
It's been fun knowing you in Biology and we can share a class again next year. Best of luck in your future years.

Robert Souza
"60"

Inkslinger's Page

Matthew
We've had a lot of
fun in Latin this year,
even tho' I could keep up
with you. See you around next year,
Karen Lagman

Sam Pomeroy:
Thinkin' the matter the
spelling Bonzy Matthew

Inkslinger's Page

Matthew - Paul -
Matthew - Been quite an experience knowing you. You are a pretty nice guy when you want to be.
Paul - I remember you some time back when you were a scout in troop 57 at the Church.
Congratulations on being a Graduate of W. H. S. This from Best of luck to both of you.
Joan Gardner
"60"

Matthew -
I'll never forget your mama, because as long as I remember Latin I'll remember you. AND I'LL NEVER forget Latin.
You're a real great guy. I hope to see more of you next year.
Barbara
"Korky"
Korsfeld

Matthew,
Your really a swell guy even if you did raise the average of our class in Latin. We surely had loads of fun.

Good luck,
Bonnie Hosford

Matthew - Ah ha! Now I can get even with you for all the rotten things you did to "me" in "Bylogy". Such as: write your name, not only write your name, but also claim my notes for yours. How dare you! And then also I remember sitting down when there wasn't anything to sit on, and adding insult to insult wrote a nasty note in my annual. I'll get even with you yet believe me. You know if it hadn't been for me letting you copy my notes, my test and also for my explanations you would have failed "Bylogy". Maybe all these things listed above aren't true but you can't get around it that without me telling you how to spell "Bylogy" you wouldn't make the honor roll. So so with the jokes now I'll get down to business, you're a dum, an "idiot" (although a brainy one) and also a "nit wit". Best of Luck in coming years and for heavens sakes lay off the bottle" (baby bottle). It's the water that makes it good.

Dorothy Arnold
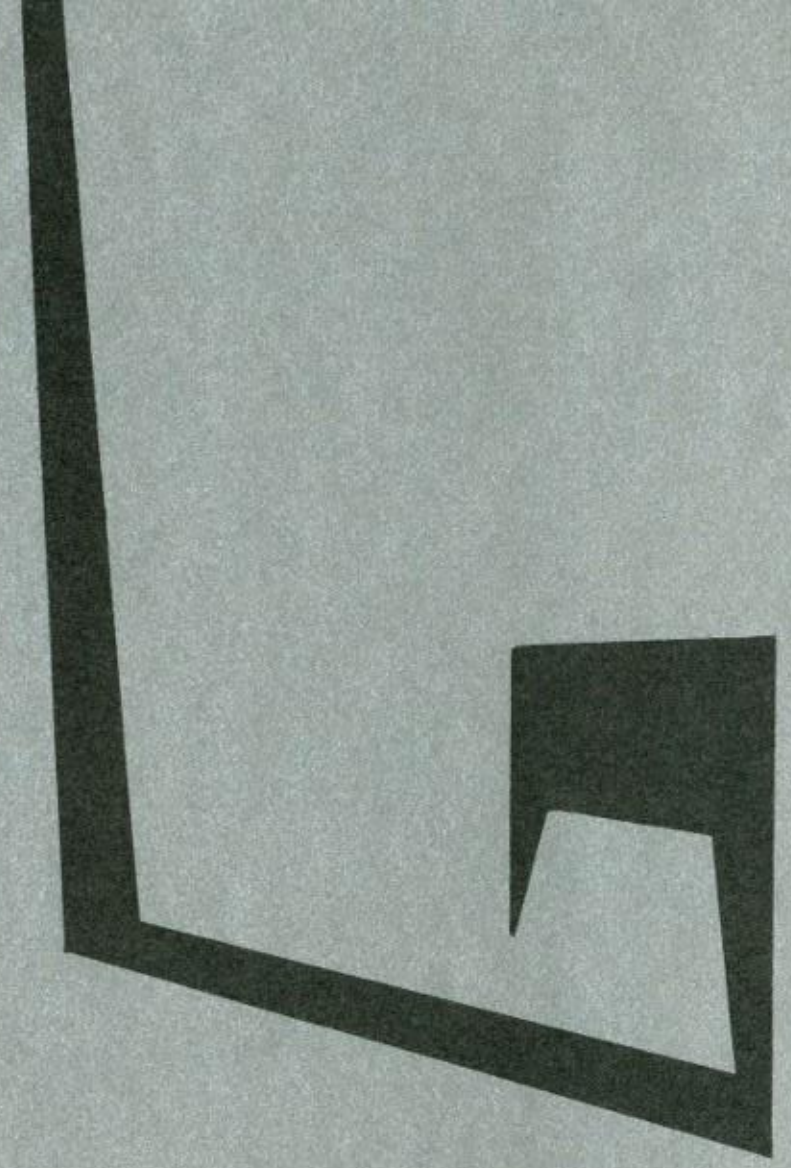
yes sir, you'll get a head in this world (you need one)